



**2016 Annual Report**

*Foundation of Excellence*

# Foundation Mission, Vision and Values

## Mission

The Missouri Western State University Foundation is a not-for-profit charitable organization that functions solely to support the mission of Missouri Western State University. The Foundation receives, invests, maintains and administers contributed resources; and otherwise acts to further the mission and goals of Missouri Western State University by directing acquired resources to serve the University and its students.

## Vision

The Missouri Western State University Foundation will support the continued development of Missouri Western State University by striving to be a foundation of excellence, promoting and facilitating a culture of philanthropy, service, volunteer leadership and exemplary fiduciary responsibility.

## Foundation Staff

Jerry Pickman '85

Executive Director

Tara Adwell

Associate Executive Director and Chief Financial Officer

Tammy Durbin

Accounting Clerk

Susan Leslie '93

Database Specialist

Jennifer Riley

Accountant

## Development Staff

Kim Weddle '00

Director of Development

Rachel Graves '03

Development Officer



Dear Friends,

On behalf of the Foundation, I want to thank you for your support of the University. This annual report is a testament to the outstanding support that Missouri Western receives from its donors.

We are very proud of the work of the Foundation. I hope that by reading the report, you will have a greater understanding of how the Foundation operates and the good work that it does every day for Missouri Western and its students. Transparency and integrity are very important to the Foundation: it is truly a "Foundation of Excellence."

I am proud to chair the Foundation Board of Directors and serve with such an outstanding group of people. The list of directors is on the next page, and I can say with certainty that every member of the board has the interests of donors and students as their top priority.

As chair of the board, I witness firsthand every day how gifts to the Foundation help Missouri Western students. Support for the Foundation means a stronger Missouri Western, a stronger St. Joseph and a stronger region.

Thank you,

Jason Horn '95

A handwritten signature in dark ink, appearing to read "Jason M. Horn".

Chair, Foundation Board of Directors

“Because of the state of my family’s finances, I didn’t think I would be able to attend a university, but now I have the chance to live the life I have been dreaming of. Truly, I thank you.”

**Chloe Mackenzie Rhein**  
**St. Joseph, Missouri**  
**Journalism**

*The quotations throughout the 2016 Annual Report were taken directly from thank you notes sent to the Foundation from recipients of scholarships for 2015-16.*

# Foundation of Excellence



# Missouri Western State University Foundation Board of Directors 2015-2016

*University President*  
Dr. Robert Vartabedian

*Foundation Executive Director*  
Jerry Pickman '85



*Chair*  
Jason Horn '95  
Commerce Bank



*Vice Chair*  
Seth Wright  
Polsinelli PC



*Treasurer*  
Dennis Rosonke  
Meierhoffer Funeral Home



*Secretary*  
Bill Grimwood  
Hillyard Companies

Ashley Albers  
Nor-Am Cold Storage

Kit Bradley Bowlin  
NPG, Inc.

Jared Brooner  
Polsinelli PC

Drew Brown  
Brown Investments

Eric Bruder '93  
E.V. Bruder Solutions Group, LLC

Ali Carolus  
Mosaic Life Care

Pat Dillon  
Mosaic Life Care

Jason Grayson '98  
Tyson Foods, Inc.

Ed Haffey '62  
Attorney, Retired

Diane Hook '90  
Hook McKinley, LLC

Steve Johnston  
Community Alliance of St. Joseph

Rodger Karn '98  
Nodaway Valley Bank

Jennifer Kneib-Dixon '89  
Fairway Independent Mortgage Co.

Chris Looney  
Physician

Corky Marquart '84  
Commerce Bank

Michael Pankau '84  
Retired Colonel

Susan Pettigrew '83  
Boehringer Ingelheim Vetmedica, Inc.

Brent Porlier '82  
Porlier Outdoor Advertising

Al Purcell  
Purcell Consulting

Tom Richmond  
Altec Industries, Inc.

David Shinneman  
Shinneman Management Co.

Tom Tewell  
Tewell & Associates

Greg VerMulm '89  
MarketSphere Consulting

Julie Woods '96  
American Family

Zack Workman '74  
Lawns Unlimited, Inc.

“ I am so grateful for being one of the recipients of the Logan Graduate Scholarship. I have a 4.00 G.P.A, and I am highly motivated to keep up my grades. I plan to graduate next spring and proceed to my doctoral degree.  
Sincerely,

Odupitan Bukola  
Nigeria  
Industrial Life Science

# The MWSU Foundation



## Composition

**T**he Foundation is led by 31 board members, including Pickman and Dr. Robert Vartabedian, Missouri Western's president. The board consists of eight committees, and all board members serve on at least one committee: Executive, Allocation, Audit, Budget, Bylaws, Committee on Directorship, Development and Investment.

"The committees, along with University Foundation staff, work very hard to ensure that the Foundation is a good steward of all its gifts, and that the gifts are being used according to donors' wishes," Pickman said.

## Foundation funding

**E**ach year, Foundation funds are used for programming, hosting guest speakers or conferences on campus and extra equipment purchases for courses. The Foundation also helps pay for students to present their research at regional, national and international conferences.

## History

**A**lmost 50 years ago, in the same year Missouri Western became a four-year institution and moved to its new campus in 1969, the MWSU Foundation was established to promote private giving and support Missouri Western. It has succeeded in fulfilling those roles ever since.

The Foundation began with less than \$700 in assets, and by 1974, the balance was a little over \$15,000. Today, it has assets totaling more than \$48 million.

"The Foundation's entire history is a story of outstanding support from the community and surrounding region," said Jerry Pickman '85, vice president for University Advancement and executive director of the MWSU Foundation. "That support is why Missouri Western has grown so tremendously and been so successful."





# – what’s it all about?

It also funds, with sponsors, the R. Dan Boulware Convocation on Critical Issues. In 2015, the speaker was Tom Ridge, former governor of Pennsylvania and the first Secretary of the U.S. Department of Homeland Security. The 2016 speaker was political commentator Cokie Roberts.

Funds are also used for student scholarships. In the 2015-16 fiscal year, seven new scholarships were established by donors for a current total of 218. Last year, \$924,087.09 was awarded to 211 students.

While some of the gifts to the Foundation are designated for a particular fund or scholarship, some gifts, especially those given through the phonathon or appeal letters, are undesignated, which may be used at the Foundation’s discretion.

“Undesignated gifts to the Foundation help provide a margin of excellence for our students,” Pickman said. “Those gifts provide many extras for students that may not otherwise be available.”

Last year, for example, undesignated gifts to the Foundation funded a student opera, speakers for a conference, experts to hold masterclasses for students and Eggs and Issues speakers.

The Foundation also supports the Centennial Capital Campaign by acknowledging gifts and pledges, monitoring pledges, preparing reports, and securing documentation.



## Integrity and transparency

Pickman noted that the Foundation strives for transparency and integrity, and it follows best practices to ensure that. Additionally, the Foundation is audited by an outside accounting firm every year.

“Maintaining the public’s trust is very important to fulfilling our mission,” Pickman said. “We have a great responsibility to our donors.”

He said Foundation staff also continually reviews policies and procedures to make sure they are adhering to all federal and state regulations. They thoroughly review their internal practices to maintain a high level of transparency with the board and donors while maintaining donor confidentiality and privacy.

“With our outstanding donor support, the future looks bright for the Foundation and for Missouri Western,” Pickman said. “We are looking forward to seeing what we can accomplish in the University’s second century.”

## 2016-17 Foundation Goals

In May 2016, the Foundation staff held a strategic planning retreat. They reviewed the Foundation mission, values and goals, and established goals for 2016-17:

- Goal 1.** Enhance support for the University’s fundraising efforts.
- Goal 2.** Promote awareness of the Foundation’s mission to internal and external stakeholders.
- Goal 3.** Increase board member engagement and information sharing.
- Goal 4.** Engage in risk management oversight in order to identify, analyze, prioritize and mitigate risks.
- Goal 5.** Maximize the use of technology.





100 YEARS of TRANSFORMING LIVES

**T**he five-year Centennial Capital Campaign, Missouri Western's largest privately funded campaign, began in January 2015, and has been very successful to date. The campaign is positioned to exceed the \$20 million initial celebration goal, one of the focus projects has been completed, and some work has been completed on the second focus project.

The first project, the renovation of Spratt Memorial Stadium, was completed in the spring of 2016 and was funded by private donations and bonding.

Improvements included new field turf, removing the track, moving the visitor side closer to the field, and updating seating on the home side. The stadium building was demolished and a new, approximately 25,000-square-foot, three-story building is now in its place.

The new building includes a larger concourse, a team store, a banquet room, all new media room and coaches room, and larger and more restrooms. The Stadium Club is double the size of the original one, and the new building contains individual suites.

And thanks to the generosity of several donors, the stadium boasts one of the largest video scoreboards in the NCAA Division II. It is the largest scoreboard in the MIAA, and the largest collegiate scoreboard in Missouri. It provides awesome gameday experiences for the football and soccer games.

Steve Craig, benefactor of the Steven L. Craig School of Business and for whom Craig Field is named, pledged the largest individual gift in the history of Athletics to support the scoreboard – \$1.1 million.

The second focus of the Centennial Capital Campaign is Potter Hall, home of the School of Fine Arts. The Potter Hall project is divided into two phases. Phase I is a \$5 million classroom renovation and expansion, and Phase II is a \$10 million addition of a performance facility and lobby.

Potter Hall received several improvements in the common areas – hallways were painted, and new ceiling tiles and carpeting were installed. There were also improvements to the heating and air conditioning systems.

The updates were provided by state funding that was earmarked for capital improvements in common areas, the donation of the



2015-16 membership dues from the Missouri Western Arts Society and private campaign contributions that were designated for the Potter Hall project.

Jerry Pickman '85, vice president for University Advancement and executive director of the MWSU Foundation, noted that work in Potter Hall will proceed as funds are donated to Missouri Western.

"We're very excited about the progress of our Centennial Capital Campaign to date," Pickman said. "We appreciate our donors' support and look forward to future improvements to Potter Hall."

To support the Potter Hall project and the Centennial Capital Campaign, call Jerry Pickman '85 at (816) 271-5647 or Kim Weddle '00, Director of Development, at (816) 271-5648.





# Campaign Report

## Centennial Capital Campaign Lead Gifts

- \$10 million undesignated pledge from an alumnus in St. Joseph who wishes to remain anonymous.
- \$1.5 million from Mosaic Life Care to endow a professorship in the field of population health. The Mosaic Professorship for Population Health is the first endowed professorship in Missouri Western's history.
- Steve Craig pledged the largest individual gift in Missouri Western Athletics' history – \$1.1 million for a video scoreboard for Spratt Memorial Stadium.
- The Foundation was notified by Jeremiah Krug Reeves, a native of St. Joseph and descendant of the Krug family, that up to \$1 million has been pledged to establish a Walter Cronkite Post-graduate Fellowship.
- Missouri Western employees have pledged more than \$550,000, and the president's cabinet, Board of Governors and Foundation Board of Directors are at 100 percent participation.
- Wayne '90 and Nanette Chatham committed approximately \$500,000 from their estate.
- Bill Wright notified the Foundation that it will be the beneficiary of approximately \$500,000 from his estate. The funds will be used for an endowed scholarship program with students in the arts programs.

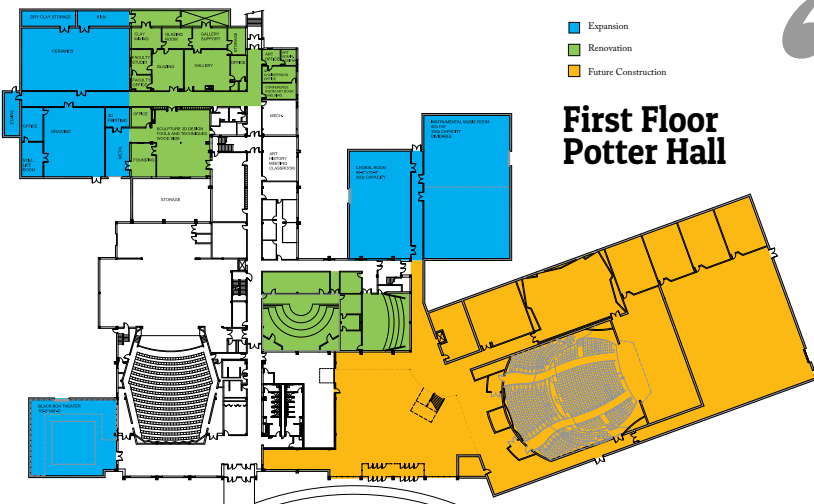

“Because of this financial help, I will be able to pursue my dream of becoming a professional violinist. Thank you so much for this opportunity. This scholarship will help me go further in pursuing my education in music, for I hope to receive a Ph.D. in Music Performance one day and to minister through music once I finish my schooling. Thank you again, you will never know how much I appreciate this, and God bless you.”

**Kelsei Peppers**  
St. Joseph, Missouri  
Music Performance

For information about commemorative or naming opportunities, please contact:

Jerry Pickman '85  
(816) 271-5647  
pickman@missouriwestern.edu

Kim Weddle '00  
(816) 271-5648  
weddle@missouriwestern.edu

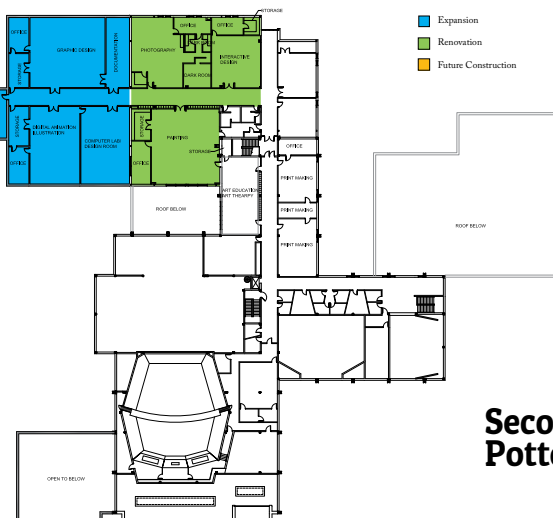

# Statement of Financial Position

June 30, 2016 and 2015

| <b>Assets</b>                             | <b>2016</b>         | <b>2015</b>         | <b>Liabilities &amp; Net Assets</b>  | <b>2016</b>         | <b>2015</b>         |
|---|---------------------|---------------------|--------------------------------------|---------------------|---------------------|
| <b>Current Assets</b>                     |                     |                     | <b>Current Liabilities</b>           |                     |                     |
| Cash                                      | 801,666             | 919,968             | Accounts payable                     | 629,818             | 460,878             |
| Pledges receivable net - current portion  | 2,003,959           | 1,615,568           | Agency funds                         | 81,626              | 57,450              |
| Pledges receivable net - gifts-in-kind    | 1,205,805           | 97,058              | Deferred revenue                     | 153,833             | 117,878             |
| Notes receivable, net - current portion   | 1,669               | 5,210               | Lease payable - current portion      | 2,651               | 2,522               |
| Interest, dividends and other receivables | 97,729              | 96,462              | <b>TOTAL CURRENT LIABILITIES</b>     | <b>\$867,928</b>    | <b>\$638,728</b>    |
| Prepaid expenses                          | 24,996              | 35,224              |                                      |                     |                     |
| <b>TOTAL CURRENT ASSETS</b>               | <b>\$4,135,824</b>  | <b>\$2,769,490</b>  | <b>Long-term Liabilities</b>         |                     |                     |
|   |                     |                     | Lease payable - net                  | 4,970               | 7,621               |
| <b>Investments</b>                        |                     |                     | <b>TOTAL LIABILITIES</b>             | <b>\$872,898</b>    | <b>\$646,349</b>    |
| Investments                               | 36,134,843          | 36,447,824          |                                      |                     |                     |
| Mineral Rights                            | 140,496             | 174,963             | <b>Net Assets</b>                    |                     |                     |
| Cash surrender value of life insurance    | 509,708             | 467,479             | Unrestricted:                        |                     |                     |
| <b>TOTAL INVESTMENTS</b>                  | <b>\$36,785,047</b> | <b>\$37,090,266</b> | General operating                    | 2,310,276           | 2,223,112           |
|   |                     |                     | Board designated                     | 1,467,425           | 1,372,170           |
| <b>Equipment</b>                          |                     |                     | <b>Total Unrestricted Net Assets</b> | <b>\$3,777,701</b>  | <b>\$3,595,282</b>  |
| Equipment, at cost                        | 61,432              | 61,432              | Temporarily restricted               | 17,621,836          | 17,955,251          |
| Less accumulated depreciation             | 52,067              | 48,216              | Permanently restricted               | 26,730,976          | 26,663,918          |
| <b>TOTAL EQUIPMENT</b>                    | <b>\$9,365</b>      | <b>\$13,216</b>     | <b>TOTAL NET ASSETS</b>              | <b>\$48,130,513</b> | <b>\$48,214,451</b> |
|   |                     |                     |                                      |                     |                     |
| <b>Other Assets</b>                       |                     |                     | <b>TOTAL LIABILITIES</b>             |                     |                     |
| Pledges receivable - net                  | 1,744,723           | 2,450,209           | <b>AND NET ASSETS</b>                | <b>\$49,003,411</b> | <b>\$48,860,800</b> |
| Notes receivable - net                    | 90,099              | 90,883              |                                      |                     |                     |
| Beneficial interest in perpetual trusts   | 5,238,353           | 5,446,736           |                                      |                     |                     |
| Other equity interests                    | 1,000,000           | 1,000,000           |                                      |                     |                     |
| <b>TOTAL OTHER ASSETS</b>                 | <b>\$8,073,175</b>  | <b>\$8,987,828</b>  |                                      |                     |                     |
|   |                     |                     |                                      |                     |                     |
| <b>TOTAL ASSETS</b>                       | <b>\$49,003,411</b> | <b>\$48,860,800</b> |                                      |                     |                     |

The audit of the financial statements for Fiscal Year 2016 was conducted in accordance with generally accepted auditing standards, and the statements have been approved by the Audit Committee of the Foundation Board.



“Being a student athlete (I played baseball for Missouri Western for the last two years) makes it difficult to have a job and have a source of income on top of class, practice and homework. Thank you very much for this scholarship.”

*Josh Lansangan  
Kansas City, Missouri  
Physical Education and Coaching*



# Statement of Activities & Changes in Net Assets

Years ended June 30, 2016 and 2015

|  | 2016               |                        |                        | Totals               |                     |
|--|--------------------|------------------------|------------------------|----------------------|---------------------|
|  | Unrestricted       | Temporarily Restricted | Permanently Restricted | 2016                 | 2015                |
| <b>Revenues, Gains &amp; Other Support</b>                 |                    |                        |                        |                      |                     |
| Contributions  | 312,190            | 1,311,365              | 270,232                | 1,893,787            | 5,096,276           |
| Legacies and bequests                                      | —                  | —                      | —                      | —                    | 265,361             |
| In-kind contributions                                      | —                  | 1,448,632              | —                      | 1,448,632            | 282,490             |
| Investment income  | 157,916            | 1,678,050              | (345)                  | 1,835,621            | 1,692,610           |
| Mineral rights royalties                                   | 47,218             | —                      | —                      | 47,218               | 16,750              |
| Other income   | 499                | 937,264                | —                      | 937,763              | 882,540             |
| Change in value of beneficial interest in perpetual trusts | —                  | —                      | (208,383)              | (208,383)            | (221,167)           |
| Net assets released from donor restrictions                | 4,440,238          | (4,445,792)            | 5,554                  | —                    | —                   |
| <b>Total revenues, gains and other support</b>             | <b>\$4,958,061</b> | <b>\$929,519</b>       | <b>\$67,058</b>        | <b>\$5,954,638</b>   | <b>\$8,014,860</b>  |
| <b>Expenses</b>  |                    |                        |                        |                      |                     |
| <b>Program Services:</b>                                   |                    |                        |                        |                      |                     |
| Scholarships   | 772,106            | —                      | —                      | 772,106              | 789,673             |
| Allocations  | 3,428,836          | —                      | —                      | 3,428,836            | 3,029,501           |
| <b>Support Services:</b>                                   |                    |                        |                        |                      |                     |
| General and administrative                                 | 246,588            | —                      | —                      | 246,588              | 207,177             |
| Fundraising  | 168,392            | —                      | —                      | 168,392              | 168,638             |
| Agent fees   | 112,384            | —                      | —                      | 112,384              | 103,413             |
| Uncollectible pledges                                      | 57,103             | —                      | —                      | 57,103               | 43,078              |
| <b>Total Expenses</b>                                      | <b>\$4,785,409</b> | <b>—</b>               | <b>—</b>               | <b>\$4,785,409</b>   | <b>\$4,341,480</b>  |
| <b>Other Revenues /Expenses</b>                            |                    |                        |                        |                      |                     |
| Unrealized gains (losses) on investments                   | 44,234             | (1,262,934)            | —                      | (1,218,700)          | (703,978)           |
| Unrealized gains (losses) on mineral rights                | (34,467)           | —                      | —                      | (34,467)             | (16,768)            |
| <b>Total other revenues/expenses</b>                       | <b>\$9,767</b>     | <b>\$(1,262,934)</b>   | <b>—</b>               | <b>\$(1,253,167)</b> | <b>\$(720,746)</b>  |
| <b>CHANGES IN NET ASSETS</b>                               | <b>\$182,419</b>   | <b>\$(333,415)</b>     | <b>\$67,058</b>        | <b>\$(83,938)</b>    | <b>\$2,952,634</b>  |
| <b>NET ASSETS, BEGINNING OF YEAR</b>                       | <b>\$3,595,282</b> | <b>\$17,955,251</b>    | <b>\$26,663,918</b>    | <b>\$48,214,451</b>  | <b>\$45,261,817</b> |
| <b>NET ASSETS, END OF YEAR</b>                             | <b>\$3,777,701</b> | <b>\$17,621,836</b>    | <b>\$26,730,976</b>    | <b>\$48,130,513</b>  | <b>\$48,214,451</b> |

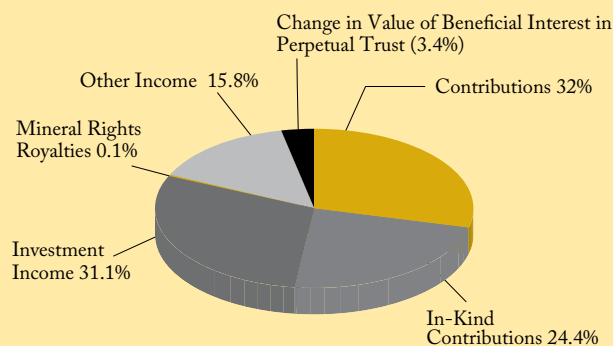

Revenues FY 2016

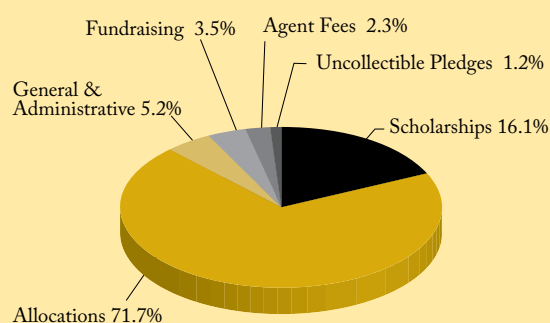

Expenses FY 2016

# Centennial Capital Campaign Donors

June 30, 2016

**T**hank you to those who have contributed to Missouri Western's Centennial Capital Campaign. The list below reports gift received since the campaign began in January 2015. Every attempt has been made to include all our contributors.

† Denotes Deceased

Algaele Adams '39†  
 Sharon Adams '77  
 James and Kaye Adkins  
 Perry and Kaye E. Adkins  
 Regan and Patricia Adkisson  
 Barry and Tara Adwell  
 Ernie Adwell '87  
 Shaun '04 and Jessica Agnew  
 Scott and Ashley Albers  
 Joshua '02 and Erika '01 Albin and Family  
 Jimmy and Janice Albright  
 Bill and Alice Andresen  
 Aramark  
 Mike and Jessica Armstrong  
 Roger '82 and Nancy '82 Arnold  
 David and Sharon Ashley  
 Ron '73 and Pat Auxier  
 Dan '74 and Marilyn '92 Baker  
 Jason and Margaret Baker  
 Karen Baker '61  
 Julie Baldwin  
 Andy and Casey Ball  
 Belinda K. Ball  
 Mark '92 and Beth Ballard  
 Clint and Sue Barnes  
 David Barnes  
 Barnes & Noble Bookstore  
 Melissa Barr '13  
 Susan Bashinski  
 Kyle Beavers '13  
 Ken and Angie '96 Beck  
 Kerry '78 and Marilyn '77 Beck  
 Deborah Becker  
 David W. Bennett  
 Bob and Tammy Bergland  
 Berkshire Hathaway HomeServices  
 Stein & Summers Real Estate  
 Wonda Berry '84  
 Jay and Jennifer '97 Bettis  
 Nancy Black  
 Dr. Kit Blake '80  
 Leo '62 and Dorothy Blakley  
 Stu and Constance Blattner  
 Brenda Blessing  
 BlueCross and BlueShield of Kansas City  
 Clinton and Annie Bohon  
 Dan and Dale Boulware  
 David and Kit Bowlin  
 Donna Jean Boyer '64  
 Mike and Susan Bracciano  
 Brian and Francie Bradley

David and Suzy Bradley  
 Eric and Jo Anne Bradley  
 Hank and Vickie Bradley  
 Rall Bradley  
 Stephane Bradley  
 Bradley Family Fund  
 Sheryl '81 and John Bremer  
 Randall Brickey '82  
 Zane and Lonnie Brickey  
 Jeffrey '10 and Jill '08 Brock  
 Richard and Carolyn Brose  
 Chris Brown '99  
 Dave Brown '75 and Ellen Kisker  
 Drew Brown  
 Chuck and Shelle Browning  
 Eric '93 and April Bruder  
 Laura Buhman '94  
 Jack '73 and Molly Burgess  
 Roger Burnham '64  
 Jackie Burns  
 Michael Burrell  
 Charlie '55 and Patti '55 Burri  
 Mark and Joan Burton  
 Eric Burwell '81  
 Joe Byer '11  
 Ben and Cathy Caldwell  
 David '87 and Patti '07 Callaway  
 Eric '97 and Jennifer '99 Callow  
 Mark Campbell '81  
 Rich '92 and Cristi '92 Campbell  
 Ronald and Peggy '80 Campbell  
 Greg '07 and Marian '07 Carbin  
 Carpenters Local Union 110  
 Susan Carter  
 Brian '04 and Becky '05 Casey  
 Elena Castanada '10  
 Joseph Castellani  
 Pam Castor '82  
 Michael C. '73 and Brenda S. '87 Cazel  
 Dennis and Judy Chambers  
 Roxanne Chase '14  
 Wayne '90 and Nanette Chatham  
 Cary Chevalier  
 Cheng-Huei Chiao  
 Susan Claflin  
 Nathan '04 and Tyrie '07 Clair  
 Gary and Mary Jean Clapp  
 Dirck Clark '85  
 Linda Clark  
 Mel '58 and Pat Clark  
 Marty and Pam Clary  
 Richard '84 and Elizabeth '84 Cobb

Isaiah Collier  
 Brent and Ann Collins  
 Gary and Patricia Colvin  
 Bridget Combs  
 The Commerce Trust Company  
 Community Foundation of Northwest Missouri  
 Jim '71 and Marsha '72 Conant  
 Stephanie Corder '92  
 Bruce and Melody Cowdrey  
 Mina Cox  
 Shelby Coxon '99  
 Steve Craig  
 Kelly and Kathy '92 Crawford in honor of Kathy Crawford '92  
 Craig and Deborah Crisler  
 Joe and Teresa Crist  
 Ellis '13 and Noel '01 Cross  
 Mike Crouser '72  
 Dr. Richard and Barbara Crumley  
 Jeff Cunningham  
 Don and Jeanne Daffron  
 Dan '78 and Chris '78 Danford  
 Ed and Mona Dastmalchian  
 Doug Davenport  
 David A Hackmann Insurance Agency LLC  
 Andrew '05 and Erica '06 Davis  
 Timothy and Leanne '92 Davis  
 Grant Jackson '85 and Corla Dawson '94  
 Paul and Mary '09 Dean  
 Richard '04 and Teddi Deka  
 Deluxe Truck Stop, L.L.C.  
 Michelle Diaz '92  
 Don Dick '68  
 Pat and Nancy Reese-Dillon  
 Regan Dodd  
 Marsha Dolan  
 Teresa Donnici  
 Ben '04 and Dana '08 Doornink  
 Mitch and Donna Dougan  
 Michele Drennen '99  
 Mike Ducey  
 Tony '78 and Mary Ann '82 Dudik  
 Audrey Dugan '77  
 Larry '63 and Carol '63 Duke  
 Grant '82 and Kelly Dunigan  
 Wally and Tammy Durbin  
 East Side Lions Club  
 Todd and Patricia '08 Eckdahl  
 Dan Eckhoff '91  
 Chad and Tiffany Edwards

Jake and Lindsey '14 Edwards  
 Don and Mary Eggebrecht  
 Mark Eggleston  
 R. Todd and Nancy Ehlert  
 Philip Eiberger '83  
 Eugene Eisiminger '53  
 Bob Elder '79  
 Chad Elifrits  
 Randy and Mary Ellis  
 Tim '83 and Jayne '81 Ellis  
 Jeff and Becky Ellison  
 Ellison - Auxier Architects, Inc.  
 Lori England '91  
 Jerry '85 and Sherry Enyeart  
 Brett '01 and Kate '00 Esely  
 Claudine Evans  
 Jamie Exline '11  
 Mel and Jo Eyberg  
 John '04 and Elizabeth Fabsits  
 Fairway Independent Mortgage Corp.  
 Brian and Monique Faros  
 Roger and Kelly Fast  
 Cale and Jaime Fessler  
 Drew '11 and Stacy Fisher  
 Latoya Fitzpatrick  
 Marcus '00 and Erin '00 Fizer  
 Mike and Angela '87 Flowers  
 Grant and Amy Foley  
 Rebecca Foley and Simon Fink  
 Susan Fortune  
 Jane and Lyman Frick  
 Joe Friedman '39†  
 Jessica Frogge '15  
 Carol and Eric '88 Fuson  
 Paul and Susan Garrison  
 Nate and Arah Gay  
 GECCOM, LLC  
 Robert Geissert '80  
 Donna Gibson '01  
 Sally Gibson  
 Shane and Rhonda Gierstorf  
 Susan V. Gille  
 Matt and Linda Kay Gilmour  
 Tamara S. Glise '79  
 Donald '73 and Rodema '74 Gnuschke  
 Ron Goodman '88  
 The Goppert Foundation  
 Luke '06 and Alissa Gorham  
 Geoff '10 and Rhonda Gould  
 Matt '97 and Andria Lea Gragg  
 Scott '78 and Edith Graham



Jeanie Kelley Grahl '72  
 Grant and Kelly Dunigan Fund  
 Jim and Karen Graves  
 Jim and Patricia Graves  
 Matt '02 and Rachel '03 Graves  
 Gray Manufacturing  
 Joe Gray '42  
 Mary '86 and Neal Gray  
 Jason '98 and Stacy Grayson  
 Jared Lee and Martha Greer  
 Steven Greiert  
 Marty and Jo Anne Grey  
 Grey Charitable Fund  
 Betty Griebat '80  
 Judith Grimes  
 Bill and Jackie Grimwood  
 Ed and Cathy Grove  
 Konrad Gunderson  
 Efrem '83 and Kathy Gutteridge  
 Mike and Cathy Habermehl  
 Dave '73 and Cindy Hackmann  
 Ida Haefner '16  
 Dave '09 and Autumn '08 Haeker  
 Ed '62 and Jan Haffey  
 Brad '87 and Luanne '87 Haggard  
 Stan Hall  
 Mike and Julie Halloran  
 Andy '86 and Jennifer Halter  
 Sandra Hamilton '57  
 Christy Hammel '94  
 John and Cosette Hardwick  
 Carol Hare  
 Dillon Harp '11  
 Brian and Leah Harrah  
 Lee and Helen Harrelson  
 David '79 and Teresa '82 Harris  
 Sarah Harris '09  
 Mark and Karma '05 Hartong  
 Steve and Kirsti Hatch  
 Dan and Judy Hausman  
 Billie Hays  
 Gary Hazelrigg and Marcia  
 Bennett-Hazelrigg  
 Roger '72 and Connie '74 Heard  
 Gary and Stephanie Heater  
 Dan Heckman '84  
 Dave '75 and Kathy Hedrick  
 Richard and Cindy Heider  
 Kent and Janice '94 Heier  
 Bob '76 and Beth '77 Heimbaugh  
 Dana Heldenbrand '07  
 Steve and Ruth Heldenbrand  
 Bobby and Lisa Hensley  
 Matt and Elise Hepworth  
 Gerard Hershewe '73  
 Randy and Mary '74 Herzog  
 LeeAnn Hicklin  
 Michael Hickman '11  
 Elizabeth (Bolonyi) Hildenbrandt  
 '72  
 Shauna Hiley  
 Joan Hill '73

K. Rene Hill '96  
 Mike Hill '12  
 Rodney Hill '88  
 Ralph '77 and Norma Hiller  
 Hiller Family Foundation  
 Hillyard Industries  
 Jeff and Kayla Hinton  
 Thomas Hodges '11  
 Hofheimer Charitable Trust  
 Gary and Betty '68 Hoge  
 Johnnie and Barbara Hoggatt  
 Dustin '05 and Blair '05  
 Holcumbink  
 Mike '96 and Jennifer Holden  
 Steve Potter and Kathleen  
 Holeman '90  
 Doug '87 and Mary '88 Holland  
 Michael A. Hollander '14  
 Teri Holt  
 Diane Holtz  
 Neal '90 and Diane '90 Hook  
 Robert and Nancy Hopper  
 Jason '95 and Tara '97 Horn  
 Travis and Valerie Horn  
 Joe and Noreen Houts  
 Scott '82 and Debra Howard  
 Pete and Gigi Hriso  
 Dennis '77 and Cynthia Hughes  
 Stuart '82 and Christina Hughes  
 Marilyn Hunt  
 Lai-Monte Hunter '99  
 Alex Hyde  
 Mary Hyde  
 IMKO Workforce Solutions  
 Innovation Stockyard  
 Claudia James '89  
 Jim '73 and Frances Jeffers  
 Jerry and Linda Myers Shelter  
 Insurance  
 Donald and Linda Jeschke  
 Dr. Andrew '91 and Buffy Johnson  
 Martin and Leslie Johnson  
 Matt and Becky Johnson  
 Mitchell Johnson  
 Steve and Janet Johnston  
 Kendy Jones '94  
 Jeff '00 and Kathryn Jungers  
 Amit Kathrotia  
 Joanne Katz  
 Jerry '84 and Rhonda Kellam  
 Laurie Keller '94 (Carrillo)  
 Jake '08 and Lauren '04 Kelly  
 Patrick and Robin Kelly  
 Shawn and Kathy Kelly  
 Cheryl Kempf '85  
 Heather Kendall '96  
 Catherine Kendig  
 Steve and Nancy '75 Kepple  
 Mark and Karen '76 Kerford  
 Linda Kerner '73  
 Aurora Kerns '09  
 Raymond and Lucinda '72 Kerns

Brian Kidwell '11  
 Kurt Killen '81  
 Chris and Glynda King  
 Tim and Suzanne Kissock  
 John and Pam '03 Klaus  
 Allen '79 and Gladys Kline  
 Glen and Linda Klippenstein  
 Mitzi Klukvin '84  
 Jennifer Kneib-Dixon '89  
 Dr. Sharon '77 and Mr. Larry Kosek  
 Amy Kotwani  
 Colleen A. Kowich  
 Karen Koy  
 Eric and Andrea Kramer  
 Greg and Wendy Kriewitz  
 Blaise and Amber Kriley  
 The Krug Trust  
 Patty Kuechler  
 Dick and Nancy Kuntz  
 Bob and Bonnie '84 Lance  
 Cindy Lance '94  
 Al and Gracie Landes  
 Mike and Peggy Lane  
 Mark and Mary Margaret Laney  
 Dr. Elizabeth Latosi-Sawin and Mr.  
 Fred Sawin '93  
 Jerry '79 and Kathryn '82 Lau  
 J. Neil Lawley and Sarah Hoitsma  
 Lawns Unlimited, Inc.  
 Milton '81 and Lorna '85 Lawrence  
 Larry and Cathy Lawson  
 Leah Spratt Charitable Trust  
 Rick and Murla Leahy  
 Nancy Lear  
 Tim and Susan '93 Leslie  
 Paul Lewis '79  
 Kathy Liao  
 Dave and Sandi Liechti  
 Don Lillie†  
 Matt and Linda Loehr  
 Bob and Judy Long  
 S. Chris and Kate Looney  
 Steven and Jeanette Lorimor  
 Quinten '02 and Sabrina '01 Lovejoy  
 Mark '77 and Pam Lovelace  
 Bill and Lida '84 Lowe  
 Karen Luke '87  
 Susan Luke '79  
 Brett Luthans  
 Charles and Susan Lyle  
 Dalong Ma  
 Shaina Maag '10  
 Vivek Madupu  
 Jennifer Magoon '91  
 John '59 and Charlene Mallon  
 Gordon and Nell Mapley  
 Vincenza Marash  
 David and Kristen Marble  
 Steven and Michelle Margulies  
 Christel Marquardt '70  
 Keith and Corky '84 Marquart  
 Greg Mason '89

Merrill '74 and Debbie Masters  
 Dr. and Mrs. Michael Mastio '95  
 Dr. Nathanael May and Michelle  
 Rautmann  
 John M. McCarter '95  
 Howard and Beth McCauley  
 Jeff McCrary and Rene  
 Rochambeau-McCrary '04  
 Robert and Lisa '15 McCrary  
 Nick McCutcheon '12  
 Dr. and Mrs. Wallace McDonald  
 Shane and Jennie '00 McDonald  
 Andrew McGarrell  
 Kurt and Jessica McGuffin  
 David and Michelle McIntire  
 Brett McKnight  
 Amy McLarren  
 Carey McMillian '86  
 Rico McNeela  
 Marian and Roger Mead  
 Matt and Brandy '07 Meeks  
 Jan Mehl  
 Todd and Michelle Meierhoffer  
 George '84 and Denise '86  
 Mereness  
 Luke and Kim '02 Meyer  
 Shane and Shana Meyer  
 Judith M. Meyers '81  
 Misty Miller  
 Ryan '11 and Amy '01 Miller  
 Jeff and Marcie Milliken  
 Mark and Louise Mills  
 Brett '03 and Cheryl Mingee  
 Kendell Misemer '81  
 Missouri Western Alumni  
 Association  
 Missouri Western Arts Society  
 Rick '00 and April Moeckel  
 Jerry and Sandra Mogg  
 Arthur '89 and Jennifer  
 Montgomery  
 John '74 and Marian '76 Morin  
 Janice R. Morriss  
 Thomas and Jill Morsbach  
 Mosaic Life Care  
 Dean '84 and Lisa Moss  
 Carlos and Carol Moya  
 The Moya Family Foundation  
 Jim Mulder  
 Shirley Murphy '67  
 Mallory Murray and Matt  
 Schoenfelder  
 Byron '55 and Phyllis '56 Myers  
 Jerry '71 and Linda Myers  
 Bill and Roseanne '51 Mytton  
 Murray and Adriana Nabors  
 Fred and Jill '04 Nesslage  
 Neuro-Ophthalmology Clinic  
 Robert '83 and Karen '82 Newhart  
 Joe and Jomel Nichols  
 Nodaway Valley Bank  
 Austin '08 and Laura '10 Nold

## Centennial Capital Campaign Donors

Bob '73 and Lisa Norton  
Norty's Bar and Grill  
Evan and Elaine Noynaert  
Shane '93 and Rhonda Null  
Bob Nulph  
Tom '74 and Cindy '76 O'Brien  
Dr. Kathleen O'Connor  
Chris '94 and Courtney '94 Oldani  
Frank and Bobbie O'Malley  
O'Malley Beverage, Inc.  
Orscheln Industries Foundation  
Karamaneh Oschwald  
Tyson '04 and Erica Ostroski  
David Overfield  
Darryl S. Paden '79  
James '08 and Janessa '07 Paden  
Mike '84 and Janice '86 Pankau  
Gary '76 and Phyllis Parker  
Les '00 and Amy Parnell  
Bruce and Tracy Parsley  
Jerry '86 and Pam Partridge  
Bernie Patterson '73  
Thomas Payn  
Mark and Peggy Payne  
Mark and Ann Pearce  
Richard and Rose Ann Pearl  
Dr. Rachel A. Pepper '03  
Pepsi Beverages Company  
Greg and Susan '83 Pettigrew  
Phi Delta Theta  
Jerry '85 and Shannon Pickman  
Molly Kelley Pierce '77  
Henry Pilgram  
Dave Pingel '80  
Saralynn '05 and David Pinter  
Roger and Elizabeth '06 Ploeger  
Dr. Jeff and Laura Poet  
Pat Poloski '70  
Polsinelli P.C.  
Brent '82 and Susie Porlier  
Glen '74 and Marcia '75 Porter  
Stephanie Prather '97  
Sandy Prescher  
Kathy Prososki-Large  
Herman '89 and Dawn '91 Provin  
Sammie Puett  
Al and Annie Purcell  
Rodney and Karen '92 Quigley  
Tee and Bekah '12 Quillin  
Gregory Quirin '76  
Tom and Sharon Rachow  
Maureen Raffensperger  
Richard Brown and Ann Rahmat  
Charlene Rainey  
Paul '09 and Kristi '00 Rasmussen  
Steven and Karen '70 Read  
Natalie Redmond '00  
Bruce G. Reed '84  
Nancy Reed  
Ken Reeder '81  
Denise Reynolds

Pete '84 and Susie '89 Richie  
Tom and Judy Richmond  
Heather A. Riley '95  
Jim and Ann Ringer  
Bill '67 and Jean Roach  
Gordon and June Robaska  
J. L. and Tracy Robertson  
Carolyn Rockhold  
Jim and Carol Roever  
Dr. Dennis and Susan Rogers  
Ben Rops  
Dennis and Holly Rosonke  
Bob '73 and Susan Roth  
Jim Roth  
Martin and LaVell '03 Rucker  
Bill and Corinne Russell  
Richard '90 and Jill '94 Sadler  
Joe '88 and Ann Salanky  
Jeff '86 and Shelly '85 Samenus  
Rob and Victoria '98 Sample  
David and Sally Sanders  
Jim '84 and Paula Sanders  
Richard '13 and Autumn '13 Sands  
Laura Sapp  
Randall and Jennifer Sapp  
Rodney '87 and Alicia '88 Saunders  
Tom and Jane Saxen  
Dr. James and Mrs. Lauren†  
Scanlon  
Bill and Ilene '90 Schaller  
Ralph '82 and Lisa '84 Schank  
Tyson '04 and Kim '03 Schank  
Bruce '75 and Carolyn '78 Schindler  
John '15 and Deborah Schmiemeier  
Gerald and Julie Schmitt  
Leo '48 and Mary Ann '68/'70  
Schmitz  
Thomas E. '64 and Julia '67  
Schneider  
Schneider Electric  
Jon and Kayla '77 Schoonover  
William Schreiber  
Andy Schultz '74  
Dr. Bob R. and Carol M. '77 Scott  
Joey and Shelley '13 Scott  
Michael Scroggs  
Rick '74 and Janet Shackelford  
Robbie Sharp '74†  
Zach '08 and Leigh '07 Sharp  
Woodrow Shepherd '48  
Travis and Jenny Sherlock  
Gary '74 and Cartha Sherman  
Brandt W. Shields  
Charlie and Brenda Shields  
Dave and Sonja Shinneman  
Stephen K. Showalter '86  
Ross and Mary Shuman  
Robert '95 and Kim '93 Sigrist  
Chuck '72 and Judie Sinclair  
Craig Sinclair '01  
Tracie Hicklin Skaggs '83

David Slater '82  
Gerald and Shannon '94 Small  
Kip Smilie and Madeline Rislow  
C. Daniel and Robin L. Smith  
Eddie and Debbie '79 Smith  
Larry and Melody '87 Smith  
Lyle and Fredda Smith  
Montella Smith  
Norma V. (Bigham) Snow '56  
Mike '81 and Susan Solomon  
Cindy Spotts-Conrad  
Josh and Angie '02 Springs  
St. Joseph Electric Supply Co.  
St. Joseph News-Press  
Jennifer (Rogers) Stanek '99  
Alex '81 and Sandy Starke  
Starke Farms  
Adam and Sara Stein  
Debbie Steinbrenner '80  
Shawna Stephens  
Jennifer Stewart  
Ryan Stobaugh '03  
Eric and Tara '00 Stoll  
Mark and Doris Storey  
Jeff and Jennifer Stover  
Bob and Deb Stubblefield  
Jeff and Teresa '94 Stubbs  
Bob and Mary Helen '60 Stuber  
Donald Sturm  
Jay F. Summers III  
Sylvia Summers '73  
Sunshine Electronic Display Corp.  
Stan Svojanovsky  
Nick and Jennie Swearngin  
Joe and Linda '73 Sweeney  
Tim '85 and Tammy '82 Talbot  
Roy and Lana Tewell  
Tom and Cristina Tewell  
John '74 and Mary Kay Thedinga  
Rick '77 and Roberta Thedinga  
Mary Theis '14  
Melvin and Annette Thomas  
Staci Thornton '93  
Matt '95 and Ashley '95 Thrasher  
Mike '94 and Mary Kay '02  
Thrasher  
Todd '87 and Lea Ann '87  
Throckmorton  
Karree Tidwell '03  
Lee and Erin Tieman  
Tieman, Spencer, Holaday &  
Hicks, LLC  
Janelle Torres y Torres  
Darrell and Deb '74 Treat  
Courtney '11 and Brandon Tritten  
Regi '00 and Jennifer Trotter  
Don Trout  
R.T. and Karen '74 Turner  
Stacy Turner  
Dave and Lynn Tushaus  
Lillian Twombly '72

Shirley and Tom Twombly  
Mel and Deatra '03 Tyler  
U.S. Bank  
U.S. Bank Foundation, Inc.  
Myron and Connie Unzicker  
Steven B. Van Horn '78  
Steve VanDyke  
Bob and Laurel Vartabedian  
Bruce and Mary '79 Vaughan  
Greg '89 and Joleen VerMulm  
Sharon Vest '91  
Karla J. Vey '85  
Joe '75 and Ronica Vigliaturo  
James '97 and Barbara Voigt  
Sue Wagner '68  
Kristen and Jeremy Walton  
Bin Wang  
Tim '98 and Emily Ware  
Rob and Tina Washburn  
Tim and Kim '00 Weddle  
David '93 and Stephanie '93  
Wegenka  
Brett and Kristy Weiberg  
Cheryl West '74  
Floyd Wheat '75  
Mark '80 and Patti Whitacre  
David '83 and Lilia '12 White  
Richard '72 and Deanna '71  
Whitford  
Bruce Whitsell  
John and Patty '79 Wiedmer  
Helen Wigersma  
Alex Willemin  
Bob and Susie Willenbrink  
Jerome R. and Anna Williams  
Rhea Williams '89  
Scott '86 and Susan Williams  
Tona Williams '00  
Tyler and Jena '09 Williams  
John and Donna Wilson  
Lori Wilson '84  
James and Hope Windmiller  
Bruce '98 and Amy Windoffer  
Joyce Winston '73  
Steve and Michelle '96 Wolfe  
Bob '72 and Connie '72 Wollenman  
Jeff Woodford  
Tim '91 and Pam Woodruff  
Gary and Julie '96 Woods  
Zack '74 and Mary '76 Workman  
Bill Wright  
Seth and Emily Wright  
Robin Yarnell  
Marcia Zanko '76  
Zhao Zhang  
Chuck and Bobbi Zimmerman



## Scholarships established 2015-16

- First Ladies Legacy Scholarship, established with a gift from Drs. Robert and Laurel Vartabedian
- Professor Edgar Little Scholarship, established by the Robert W. and Barbara J. Keener Foundation
- Kerford Family Education Scholarship, established by Karen '76 and Mark Kerford
- Harold "Pete" and Betty Burchett ROTC Scholarship, established by Pete Burchett
- John (Jack) and Dorothy Carmody Scholarship, established by Michael and Marcy Plumly
- St. Joseph Eastside Rotary Club Scholarship

*"It is an honor to receive this award and I am sincerely appreciative of your support. This scholarship will be of great help in paying for my educational expenses. Additionally, the scholarship will allow me to concentrate more of my time on studying, volunteering, and caring for my family.*

*I hope to be an example of the long lasting benefits that come from scholarships like yours.*

**Susan Fierro-Baig**  
Saint Joseph, Missouri  
Nursing



## Clock Tower Society

June 30, 2016

The Clock Tower Society is an honorary society of donors who have made the Foundation a beneficiary of their estate and financial planning. Membership in the Society is extended to all who have made an estate or deferred gift commitment, regardless of the amount, to the Foundation, and have provided the Foundation with appropriate documentation of this commitment.

† Denotes Deceased

Algalee Adams '39†  
Dr. Jimmy and Janice Albright  
Charlene Riemen Bunten '52  
Harold "Pete" and Betty I.† Burchett  
Tom A. Carmichael, Jr.†  
Wayne '90 and Nanette Chatham  
Jean Conner '38†  
Cheryl Ann Cornett '76  
Lorraine Crews '42  
LeRoy† and Jeanne† Eaton  
Earl E.† and Elmyra J.† Euler  
Dale and Valerie Finney  
Dr. Frances M. Flanagan '35†  
Rod '48† and Anne Fletcher  
Lyman L. and M. Jane Frick  
Dr. Joe Friedman '39†  
Helen Gettys '51†  
Andrew '34† and Betty† Glaze  
David A. Grahl '74  
Edward '62 and Janet Haffey  
Stan and Doris '51† Hall  
George Hayward '75  
Rose W. Hermant†  
David C. Horn '66  
Herb '35† and Peggy† Iffert  
Carole Kleeman Tuttle '52  
Bill '70 and Judy McMurray  
Nell T. Morris†  
Alice K. Phelan '45†  
Charles and Carol '56 Reynolds  
George S. Richmond†  
Louis R.'28† and Roberta S.† Riemer  
V. Joyce Rochambeau '47  
Robert Donald Sharp '74†  
Larry R. Stobbs '74  
Roy L. and Lana Tewell  
Edward Vincent '39†  
William G. Wright

# Missouri Western League for Excellence

June 30, 2016

The Missouri Western League for Excellence is an honorary society of donors to the Foundation in support of the University's mission. Contributions to the League are undesignated and provide the Foundation with the flexibility to meet current needs of the University. Members of the Missouri Western League for Excellence have expressed an intent to contribute at a designated level each year and are recognized in divisions according to their level of contributed support.

\* Charter Members † Denotes Deceased

## Western League Lifetime

Michael D. De Priest, M.D. and  
Barbara A. Braznell\*  
Nell T. Morris† Trust in memory of  
Ted Walkowiak

## Founder's Circle \$5,000 or more

Wayne '90 and Nanette Chatham  
Hillyard Companies

## Regent's Circle \$1,000-\$4,999

American Family Insurance  
Dr. and Mrs. Michael J. Baltezor  
'72\*  
Jeffery '77 and Beverly Barnes  
Blue Cross and Blue Shield of  
Kansas City  
R. Dan and Dale Boulware  
Brown Transfer & Storage/  
Brown Mannschreck Business  
Systems\*  
Commerce Bank\*  
Dan '78 and Chris '78 Danford\*  
Ellison-Auxier Architects, Inc.\*  
Bob and Susan Fay\*  
Karen Grace  
Ralph '77 and Norma Hiller  
Kurtis R. '84 and Jacqueline L.  
Jordan  
Carole Kleeman Tuttle '52\*  
Kirk '81 and Lorna '85 Lawrence\*  
S. Chris Looney\*  
John '59 and Kay Mallon  
Carlos and Carol Moya\*  
Deena R. Murphy '85  
Jerry '85 and Shannon Pickman\*  
Brent '82 and Susie Porlier - Porlier  
Outdoor Advertising Co.\*  
Annie and Al Purcell\*  
St. Joseph News-Press\*  
St. Joseph Plbg. & Htg. Inc.  
Jon and Babbie Styslinger  
Dennis '76 and Sherry '77  
Thompson\*  
U.S. Bank Foundation\*  
Jane Urquhart '41

Drs. Bob and Laurel Vartabedian  
Greg '89 and Joleen VerMulm\*  
Tracey '95 and Dove Watkin  
Gaylan and Nigel '80 Wood

## President's Circle \$500-\$999

Altec Industries, Inc.\*  
Stephen J. and Nancy R. Briggs\*  
Bill and Joy '93 Cole  
Eileen Dyer  
Don and Mary Eggebrecht  
Richard and Sharon Evers\*  
Jane and Lyman Frick\*  
Kevin and Esther '80 George\*  
Edward H. Haffey '62  
Chuck '79 and Angie Hazelwood  
Daniel J. Heckman II '84  
Leila D. Hicks '76\*  
Phil and Linda Holmes\*  
Vernon James '72  
Bob Keener '55  
Linda Kerner '73\*  
Patt and Sherri Lilly\*  
Dr. Michael '95 and Christina  
Mastio\*  
James and Dana '86 Meers  
Morton, Reed, Counts Briggs &  
Robb, LLC\*  
Tami Murdock '92  
Nodaway Valley Bank  
Dan '77 and Debbi O'Rourke  
Mike '84 and Janice '86 Pankau  
James and Eileen Reynolds  
Tom and Judy Richmond  
Heather Riley '95  
Jim and Carol Roever\*  
Rupp Funeral Home\*  
Judith Sabbert  
Charles Salanski  
Larry R. Stobbs '74  
Terrence Turner '84  
Bruce and Mary '79 Vaughan  
Jamie M. Waldren C.F.P. '78\*  
Kevin '89 and Alyn West  
Joyce Winston '73\*  
Zach '74 and Mary '76 Workman

## Cabinet's Circle \$250-\$499

Dr. Jimmy and Janice Albright  
Mike and Liana '99 Anderson  
Tim '71 and Betty '03 Ashworth  
Mr. and Mrs. Bill Bangerter '76\*  
Lorrie Beck '81\*  
Karl Bell '92  
Calvin and Mary Ann Bibens\*  
BMS Logistics, Inc.  
Sheryl '81 and John Bremer  
Charlie '55 and Patti '55 Burri\*  
Dr. Michael and Mrs. LuAnn '99  
Cadden\*  
Patrick '95 and Susan '95 Canchola  
Susan and Jim Carolus  
Ernest Chamblee '11  
CliftonLarsonAllen LLP\*  
Cochran Head Vick & Co., P.C.  
Lee and Jeanie Crain\*  
Roger '79 and Sharon Cramer  
Robin '73 and Jenny Crawford  
Jeanne '75 Daffron\*  
Ed and Mona Dastmalchian\*  
Frank and Mary Beth Davis  
Todd and Patty '08 Eckdahl\*  
Craig '79 and Tracy Elford  
Jerry '85 and Sherry Enyeart  
Susie Evans  
John David Foster '86\*  
Diane and David '09 Gorcyca  
Brad '80 and Jane Graves  
Stan Hall\*  
Cosette Hardwick  
Mark and Vicki Hargens\*  
Hausman Metal Works & Roofing,  
Inc.\*  
Kent and Janice '94 Heier  
Kayla and Jeff Hinton\*  
Landon S. Hoecker '87\*  
Neal G. '90 and Diane K. '90 Hook\*  
Roger and Debby Ideker\*  
Sidney and Jean '73 Johnson\*  
Tara Johnson  
David Jordan '74  
Sangkyoo Kang  
Dan '82 and Jennifer '87 Kellogg\*  
Tom and Suzanne Kendig  
Denise Kiehnhoff '76\*  
Mitzi Klukvin '84  
Bruce Kneib '84  
Jennifer Kneib-Dixon '89  
Kelley W. Koch '88 and Mary C.  
(Faustlin) Koch '89  
Norman P. and T. Joan Lang  
Janet Leachman\*  
Greg and Laura Lindsteadt  
Faye Litvak  
Rebecca Mackoy '76\*  
Keith and Corky '84 Marquart\*  
Joe '58 and Jean Mazur  
Scott '82 and Sally McAtee  
Stephen T. '76 and Jerri F. H.  
Michaels  
Clark '52 and Evelyn Morin  
Carol and Chuck '08 Mullican  
James and Jeanne '85 Murphy\*  
Timothy P. Murphy, M.D. '75\*  
Mark and Jenni '96 (Schenk)  
Murray  
Richard A. Optican\*  
Dr. Bernie L. Patterson '73  
Mike '72 and Becky '91 Poland  
Tee and Bekah '12 Quillin  
Dr. Carol Reynolds '56\*  
Denise Reynolds  
Ann and Jim Ringer  
James H. Roth  
Martin and LaVell '03 Rucker  
Joe Salanky '88  
Ralph '82 and Lisa '84 Schank  
Tyson '04 and Kim '03 Schank\*  
Thomas '64 and Julia '67 Schneider\*  
Dave and Sonja Shinneman  
Orlo and Karen '77 Shroyer  
Robert '95 and Kim '93 Sigrist\*  
Charles '80 and Shirley '79 Smith  
Edwin H. and Deborah J. '79 Smith  
Larry and Melody '87 Smith  
Bob and Mary Helen '60 Stuber  
Roy and Lana Tewell  
Tom and Cristina Tewell  
Larry '72 and Peggy Thompson  
in memory of Elizabeth  
Thompson '06  
Staci Thornton '93\*  
Mrs. John Waldron\*  
John and Donna Wilson  
Seth and Emmy Wright



**Dean's Circle \$100-\$249**

Lou Ann Adams '83  
 Jennifer Agee '06  
 Scott and Ashley Albers  
 Dirk '93 and Jennifer Allsbury  
 Jerry and Joanne Anderson  
 Dr. and Mrs. Wm Andresen\*  
 David E. Bahner\*  
 D. Craig Barnes '76  
 Gary '09 and Emily '10 Baumann  
 Tom and Angie '97 Beam\*  
 Kyle Beger '08  
 Gary Bell '73  
 David Bennett '08  
 Robert Bergland\*  
 Deborah Birr '88  
 Vern Boswell '83  
 Donna Jean Boyer '64\*  
 Mike and Susan Bracciano\*  
 David '80 and Jacqueline '83  
 Brentano  
 Mike Brickley '82  
 Charles '78 and Pam Brock III\*  
 Jared and Cara Brooner  
 Donald R. Brown '68 and Janet Kay  
 Waller Brown '56  
 Drew Brown\*  
 Byron '62 and Barbara Browne  
 Marcia Brox-Hughes '87 and Frank  
 Hughes  
 Bob Bucher  
 Kristina Buckley '90  
 Charlene (Riemen) '52 and Bill  
 Bunten  
 John and Carol Burns  
 Candy D. Burton '78, D.V.M.  
 Robert and Judith Butler\*  
 Brett and Ali Carolus  
 Michelle Cebulko '93\*  
 Terry '74 and Tracy '79 Christie  
 Mrs. Ellen Church '43  
 Cindy Barnes Productions, Inc.  
 Dirck Clark '85\*  
 James '71 and Marsha '72 Conant  
 Shelby Coxon '99  
 Dr. & Mrs. Richard Crumley  
 Larry and Linda DeShon  
 Dianne and Corky Dewey  
 Dillon Company\*  
 Pat Dillon  
 Dennis and Sandra '91 Dodd  
 R. Todd and Nancy Ehlert\*  
 Mary Jo Eiberger '87  
 Dennis and Deborah Ellsworth  
 Lori England '91  
 Jolene '76 and John Errante\*  
 Dr. Cordelia M. Esry, R.N. and  
 Mr. Irvin T. Esry

Marc Evans '82  
 John '04 and Izzy Fabsits  
 Farmers State Bank  
 Carl '74 and Esther Firkins  
 Kevin Fisher '87  
 Tony '82 and Karen '84 Franklin\*  
 Ronald E. Goodman '88  
 Lucus '06 and Alissa Gorham  
 Gary '62 and Barbara '63 Graves  
 James T. and Karen M. Graves\*  
 Rachel '03 and Matt '02 Graves  
 Jason '98 and Stacy Grayson  
 Dr. Judith Grimes\*  
 Bill and Jackie Grimwood  
 Cathy and Mike Habermehl\*  
 Terry '92 and Susan '92 Hall  
 Scott '99 and Lisa Hamilton  
 Karen M. Hamlet '93  
 George Hammett '37  
 Dr. and Mrs. Thomas Hansen\*  
 Kathy Harris '80  
 Richard Hatten '79\*  
 Cindy Hausman  
 Jim Hausman  
 Judith Hausman\*  
 Randy Hawkins '86\*  
 Cort and Tracee Hegarty\*  
 Deretha Hicks-Sykes '78  
 Scott and Kathy Hillyard  
 Blaine '80 and Linda Hipes  
 Michael '82 and Nancy '80 Hoffman  
 Michael '96 and Jennifer Holden\*  
 Doug '87 and Mary '88 Holland  
 Jason '95 and Tara '97 Horn\*  
 Heidi H. Hornaday\*  
 Phil '78 and Ronda '83 (Knadler)  
 Houghton\*  
 Robert and Carol Housh  
 Stuart '82 and Chrissy Hughes  
 Marilyn D. Hunt\*  
 Bill and Pam Hurley  
 Jay and Linda '81 Jackson  
 Mr. James '73 and Mrs. Frances  
 Jeffers\*  
 Jerry and Linda Myers Shelter  
 Insurance  
 Kendy Jones '94\*  
 Weldon '72 and Linda '82 Judah  
 Tom '55 and Eleanor Kalin  
 Dave '90 and Rita '05 Karleskint  
 Rodger '98 and Julie '97 Karn  
 Kathryn Keller '81  
 Brian Kidwell '11  
 Jennifer '97 and Kyle '96 Koch\*  
 Larry and Sharon '77 Kosek\*  
 Colleen A. Kowich  
 Scott and Andi '98 (Rittman)  
 Lassiter

Dr. Elizabeth Latosi-Sawin and Mr.  
 Fred Sawin  
 Geraldine Lawhon\*  
 Tim and Roxanna '99 Lawing\*  
 Nancy Lear  
 Dr. Ken and Maribeth Lee\*  
 Jerry and Jackie '66 Lewin  
 Jeff and Kelli '88 Linch\*  
 Vernelle I. Linch '38  
 William '75 and Debra Lipira  
 David '85 and Joyce '90 Lochhead  
 Gregory Mason '89  
 Don C. Matthews '54  
 Miss Barbara Ann Maxwell '51\*  
 Steve and Risa McCamy  
 Howard and Beth McCauley\*  
 Dr. and Mrs. Wallace McDonald\*  
 Rick '80 and Theresa McKnight  
 Robert '82 and Linda Means  
 Matt and Brandy '07 Meeks  
 Jeffrey '05 and Courtney Meinders  
 Kendell Misemer '81  
 Money Matters Tax & Financial  
 Services, Inc  
 Eric '93 and Doris '87 Montegna  
 Irene Mooney '87  
 John '74 and Marian '76 Morin  
 Randy '70 and Patricia Morris  
 Nicholas '97 and Kimberly Muller  
 Phil and Judy '84 Mullins  
 Bill and Roseanne Mytton  
 Murray and Adriana Nabors  
 The Nichols Family  
 Dan and Linda Nicoson\*  
 Elaine and Evan Noynaert\*  
 Dr. Kathleen O'Connor  
 Drs. Russ '76 and Cynthia O'Hare  
 Denise Offutt '75  
 Karamaneh Oswald  
 Doug Paden '78  
 Marjorie L. Palmer '73  
 Bill and Mary Ann '83 Penniston\*  
 Dan '74 and Kris Pepper  
 Greg and Susan '83 Pettigrew  
 Dr. Molly Kelley Pierce '77  
 Steve and Jeannie Pitluck\*  
 Jeff '84 and Gail Post  
 Mrs. J. Gordon Pray\*  
 H. Margo Prentiss '68  
 Zachary D. Ramsay '02\*  
 Jim '73 and Sharon Reinert  
 Heather (Perry) Richmond '98  
 Robert L. Ricklefs '83  
 Mr. David A. '91 and Mrs. Julia K.  
 '94 Robaska\*  
 Scott '85 and Gail '84 Robaska  
 David and Jenny Roberts  
 Gregg and Myrna Roberts  
 Louanne Robreau '57\*

Roderick Sign Company  
 Joyce C. Rush '82  
 Nicholas '01 and Kimberly Saccaro  
 Jim '85 and Paula Sanders  
 Madeleine Sanders  
 Patricia Sauer '54  
 Rodney '87 and Alicia '88 Saunders  
 Lee and Toni Sawyer\*  
 Dr. Robert '79 and Mrs. Deborah  
 '87 Schaaf\*  
 Mary Ann '68/'70 and Leo '48  
 Schmitz\*  
 Steve and Rhonda Schram\*  
 Dr. Bob and Carol '77 Scott  
 Terry and Marlene '97 Seiter  
 Ross and Mary Shuman  
 Bob '51 and Kay Simpson\*  
 David Slater '82  
 Charlene and Bob Slater\*  
 Mike and Kris '96 Smith  
 Lyle and Fredda Smith  
 Sally Smith  
 Josh and Angie '02 Springs  
 Don and Loah Stallard\*  
 Jennifer J. Stanek '99  
 John '74 and Kathleen Stanley  
 Merrill M. Steeb '47\*  
 Rick Stepanek '92 and Alice  
 Batson-Stepanek '92  
 Stephen W. Stilwell '94\*  
 Brett and Kylee '03 Strough  
 Steve and Lisa Stumpf  
 John and Gene Teeter  
 Gary '74 and Connie '74 Thompson  
 Bette Tolbert '47\*  
 Royal and Karen '74 Turner  
 David and Lynn Tushaus\*  
 David and Jill Waller\*  
 Karen Waller '95  
 John and Diane Watson\*  
 Josh '14 and Sarah '12 Weaver  
 Edward and Jean Weber  
 Tim and Kim '00 Weddle\*  
 Wade and Amy Wetlaufer  
 Curtis Whitters and Sean Whitters  
 Steve '76 and Cindy Black '79  
 Whitlock\*  
 Tona Williams '00  
 Tom and Tracey Williamson\*  
 Richard S. '52 and Lavon L. '54  
 Wilson  
 Gary and Julie '96 Woods  
 Marvin and Sharon Wright '71  
 Michael Zeorlin '66  
 Jerry and Sandy Zweerink

# Missouri Western Arts Society

June 30, 2016

The purpose of the Missouri Western Arts Society is to supplement the annual budgets of the arts programs, encourage attendance at performances and exhibitions, and help spread the great reputation of Missouri Western's arts programs. Donors for the 2011-12 year are designated as Charter Members.

Members are individuals and organizations that desire to assist in the achievement of these goals.

\* *Charter Members* † *Denotes Deceased*

## Medici Circle \$1,000 or more

Carroll and Patricia '91 Cathey  
Steven E. Goldring and Robert E.  
Wennersten\*

Joe Gray '42  
Marty and Jo Anne Grey\*  
Al and Grace Landes\*  
Mark and Mary Margaret Laney\*  
Casey and Carol Meyers\*  
Mosaic Life Care  
Joe and Jomel Nichols\*  
Kendall L. Randolph '84  
Gerald R. Sprong and Mary Cotter  
St. Joseph News-Press\*  
Larry R. Stobbs '74\*  
Drs. Bob and Laurel Vartabedian\*  
Dr. Bob and Susie Willenbrink

## Beethoven Circle \$500-\$999

James T. and Karen M. Graves\*  
Chuck '79 and Angie Hazelwood  
Leila Hicks '76\*  
Western Robidoux Inc.

## da Vinci Circle \$250-\$499

Jerry and Joanne Anderson\*  
Calvin and Mary Ann Bibens\*  
Dan and Dale Boulware  
Stephen J. and Nancy R. Briggs\*  
Tim and Merry Burtner\*  
Commerce Bank  
Dan '78 and Chris '78 Danford\*  
Dick '54 and Mignon DeShon\*  
Eileen F. Dyer  
Don and Mary Eggebrecht\*  
Judy Fields\*  
Gary and Sandy Frazer\*  
Dan '82 and Jennifer '87 Kellogg\*  
Denise '76 and Tom Kiehnhoff\*  
John '59 and Kay Mallon  
Meyer Floors/John and Denise Meyer  
Drs. Krikor and Kay Partamian\*  
Nancy J. Reed\*  
Jim and Carol Roever\*  
Marcia D. Rogers\*  
Madeleine Sanders\*  
Thomas E. '64 and Julia '67 Schneider  
Ross and Mary Shuman  
Dan and Robin Smith

Dee Dee and Pat Squires  
Todd '92 and Allison Stewart  
Terrence Turner '84

## Shakespeare Circle \$100-\$249

ARTISTUDIO  
Dirk '93 and Jennifer Allsbury  
Kyle Beger '08\*  
Donna Jean Boyer '64  
Drew Brown\*  
Byron Browne '62\*  
Laura Buhman '94  
Bob and Judy Butler\*  
Susan and Jim Carolus\*  
Martha Chesney\*  
Walter Chipps\*  
Dr. Richard and Barbara Crumley  
Ed and Mona Dastmalchian\*  
Larry and Linda DeShon\*  
Dennis and Bea Dobyan  
Anthony and Theresa '73  
Drummond\*  
Bob and Susan Fay\*  
Frame Station LLC\*  
Jane and Lyman Frick  
Ronald E. Goodman '88\*  
Rachel '03 and Matt '02 Graves  
Judith Hausman\*  
David and Anita Hendrickson  
Joan and John Hickman\*  
Scott and Kathy Hillyard\*  
MJ Hornaday\*  
Roger and Debby Ideker  
David W. Jackson '76  
Dr. Sharon G. '77 and  
Mr. Larry A. Kosek\*  
Colleen Kowich\*  
Geraldine Lawhon\*  
Rick and Murla Leahy\*  
Suzanne and Jim Lehr\*  
Eileen Lockwood  
Don and Sara Mahaffy\*  
Gordon and Gaynell Mapley\*  
Greg Mason '89  
Dr. Kris Matthews  
Barbara Maxwell '51\*  
Dr. and Mrs. Wallace McDonald\*  
Mrs. Terry Ullery McKellar  
Bill '70 and Judy McMurray\*  
Rico McNeela\*

Jan Mehl  
Mark and Louise Mills\*  
Jerry and Sandra Mogg  
D. Randy '70 and Patricia D.  
Morris\*  
Carlos and Carol Moya\*  
Carol and Chuck '08 Mullican\*  
Phil and Judy '84 Mullins  
Bill and Roseanne '51 Mytton\*  
Kathleen O'Connor  
Jerry '85 and Shannon Pickman\*  
Dr. Molly Pierce '77  
Steven and Jeannie Pitluck\*  
Myrna Ransdell\*  
Wesley and Patsy '79 Remington\*  
Denise Reynolds  
Daniel Riggs  
Ann and James Ringer\*  
RiverSong\*  
June and Gordon Robaska\*  
Tom and Jackie Runyan  
Lee and Toni Sawyer  
Keith and Alison Schieber\*  
Kathleen Schmidt  
Mary Ann '68/'70 and Leo '48  
Schmitz\*

Brandt Shields  
Sonja and Dave Shinneman\*  
Bob '51 and Kay Simpson\*  
Don and Loah Stallard  
Janet Storts '13\*  
Mary Helen Stuber '60\*  
John and Gene Teeter\*  
Tom and Cristina Tewell\*  
Randy and Judy Thomas  
Jim and Judy Trout\*  
Davin and Michelle Turner  
R.T. and Karen '74 Turner  
Diane '91 and Bob '62 Waddell  
David and Jill Waller\*  
John and Diane Watson\*  
Tim and Kim '00 Weddle\*  
Dorothy May Wenz\*  
Lin Werner  
William Wright\*

## Affiliate Circle \$50-\$99

Sharon McKinney '82  
Michael B. Shaw  
Brett and Kylee '03 Strough





# President's Centennial Circle

June 30, 2016

The President's Centennial Circle was established in 2014 in anticipation of Missouri Western's Centennial celebration and the Centennial Capital Campaign. It recognizes donors with a lifetime history of giving \$100,000 or more to the University. The Circle was created with a pledge of \$144,000 from Drs. Robert and Laurel Vartabedian.

† Denotes Deceased

Algae Adams '39†  
Altec Industries, Inc.  
Aquila, Inc.  
Aramark  
Dorothy Baldwin '17†  
Barnes & Noble Bookstore  
Beavers Charitable Trust  
Betty Baker†  
Ruth Baker  
Boehringer Ingelheim Vetmedica, Inc.  
R. Dan and Dale Boulware  
David† and Shirley Bradley  
Buchanan County  
Wayne Chatham '90 and Nanette Modis Chatham  
City of St. Joseph Missouri  
Commerce Bank  
Steve Craig  
Kelly and Kathy '92 Crawford  
Dick '54 and Mignon DeShon  
Dodd Foundation  
Helene Droher†  
LeRoy Eaton†  
Ellison - Auxier Architects, Inc.

Doug and Susan Esson  
Earl† and Elmyra '45† Euler  
Ethel Farthing†  
Rod '48† and Anne Fletcher  
Jane and Lyman Frick  
Marie Fulkerson†  
The Goppert Foundation  
David Grahl '74  
Gray Manufacturing  
Joe '42 and Anne† Gray  
Pete and Staci '92 Gray  
Harry F. Messick Charitable Trust  
George Hayward '75  
Heartland Foundation  
Herzog Contracting Corp.  
Robert† and Alberta† Hesnault  
Hiller Family Foundation  
Hillyard Industries  
Edward Hirsch '33†  
Hofheimer Charitable Trust  
Herb '35† and Peggy† Iffert  
Initiative for a Competitive Inner City Kansas City Inc.  
John and Julia Comello Charitable Trust

John E. Kirschner Educational Trust  
Eugene† and Peggy† Juda  
Kansas City Chiefs  
KCP&L  
RC Kemper Foundation, UMB Bank, n.a., Trustee  
Steve Koenig and Ann Condron  
The Krug Trust  
Mike and Peggy Lane  
Lawns Unlimited - Zack '74 and Mary '76 Workman  
Leah Spratt Charitable Trust  
Barbara Leaverton†  
MeadWestvaco  
Kenneth† and Marian† Mitchell  
Heartland Health/Mosaic Life Care  
Nestle Purina Petcare Co  
Nodaway Valley Bank  
O'Malley Beverage, Inc.  
Optimist Club of St. Joseph  
Thomas M. Payn  
Pepsi Beverages Company  
Alice Phelan '45†  
Brent '82 and Susie Porlier  
Quaker Oats Company

R.W. Keener & B.J. Keener Foundation  
Pete Reiplinger '34†  
Wes and Patsy '79 Remington  
Louis '28† and Roberta† Riemer  
Simon† and Monya† Rositzky  
Frank† and Marcelline† Smith  
The St. Joseph, Missouri Ecclesia  
St. Joseph News-Press  
Suddenlink Communications  
John† and Virginia '31† Suesens  
Sunshine Electronic Display Corp.  
Thanksgiving Fund  
Lloyd Thomann '35†  
US Bank  
Drs. Bob and Laurel Vartabedian  
John Vaselakos†  
Ed Vincent '39†  
W. Fairleigh Enright Charitable Fund  
Bob and Susan Willenbrink  
William T. Kemper Foundation - Commerce Bank Trustee  
William Wright



“This scholarship will go a long way toward helping me become academically successful. With the financial support you have given me for this year I will be able to attend school without the fear of not being able to continue due to bill accumulation. Scholarships like this give those students a chance to get the higher education to pursue their dreams.

Thank You,

Christopher M. Miles  
Kansas City, Missouri  
History



# Honor Roll of Donors

June 30, 2016

**T**hank you to the following donors who made contributions to the Foundation. The list reports gifts received between July 1, 2015 and June 30, 2016. Every attempt has been made to include all of our contributors. If your name is omitted from the list or the information is in error, please call (816) 271-5647.

† Denotes Deceased

## Individuals

Sam '86 and Sue '77 Abarr  
Rony and Grace Abou Jawde  
Scot Abraham '91  
Larry '55 and Claudia '57 Ackley  
Jerry Acord '48  
Lou Ann Adams '83  
Pat Adams  
Sharon Adams '77  
Perry and Kaye Adkins  
Martha Adle  
Barry and Tara Adwell  
Ernie Adwell '87  
Bob '76 and Sheila Agee  
Jennifer Agee '06  
Shaun '04 and Jessica Agnew  
Kit and Betty '77 Akard  
Norman and Karen '83 Akers  
Thomas and Kathleen '96 Alber  
Scott and Ashley Albers  
Lila Albertson '39  
Glenn and Kathleen Albin  
Joshua '02 and Erika '01 Albin  
Jimmy and Janice Albright  
Bob '55 and Shirley '55 Alcorn

Paul and Barbara '94 Alden  
Macon Allan '13  
Nick '04 and Sybil Allegri  
Joseph Allen '13  
Steve and Freda '74 Allen  
Norman '83 and Jo Anne Alley  
Dirk '93 and Jennifer Allsbury  
Dennis and Mary Beth '76 Alpers  
Billie Amador '96  
Bessie Anderson  
Edward and Mary  
Kathryn '74 Anderson  
Jerry and Joanne Anderson  
Joann Anderson  
Mike and Liana '99 Anderson  
Robert '87 and Susan '97  
Anderson  
Bill and Alice Andresen  
Debra Anglemeyer  
Marilyn Appleton  
Ron '79 and Nancy Archdekin  
Chris '97 and Lara '97 Archer  
Len and Jeanne '71 Archer  
Joe Arnold '87  
Gareth '06 and Kristin Ash  
David and Sharon Ashley

Tim '71 and Betty '03 Ashworth  
Alex Atchity '12  
Sami Atieh '13  
Tahani Atieh '12  
David '73 and Elaine Atkins  
Gregory and Traci Atzmiller  
Mark Ausmus '80 and Deborah  
Borchers Ausmus '81  
Obie '95 and Tiffany '94 Austin  
Ron '73 and Pat Auxier  
David Awbrey '71  
Christine Awender '88  
Gary '73 and Mary Sue Babb  
Ross and Vicki Jo Babbitt  
Dave and Beth Bahner  
Jared '02 and Rebecca '02 Bailey  
Dan '74 and Marilyn '92 Baker  
Don and Deborah Baker  
Jason and Margaret Baker  
Joy Baker '89  
Robert and Kimberly Bakker  
Danny '68 and Linda Baldwin  
Julie Baldwin  
Andy and Casey Ball  
Belinda Ball  
Jim Ball '83 and Cindy Alsup  
Walter and Shirley '75 Ball  
Elizabeth Ballard '90  
Mark '92 and Beth Ballard  
Roger and Juanita '73 Ballard  
Rebecca Ballinger '98  
Mike '72 and Pat Baltezor  
Bill '76 and Margaret Bangerter  
Ron '80 and Linda '73 Barbosa  
Keenan Barker '87  
Michael and Angela '84 Barmann  
Craig '76 and Barbara Barnes  
Jamie and Melody '93 Barnett  
Henry and Elna Lynn '91 Barron  
Frida Bartlett  
Barbara Barton '67  
Dawn Barton '83  
Jason and Tonya Base  
Steven and Elva Base  
Susan Bashinski  
Jerry and Susan Bauman  
Gary '09 and Emily '10 Baumann  
Tom and Angie Beam  
Kyle Beavers '13  
Kerry '78 and Marilyn '77 Beck  
Lorrie Beck '81  
Deborah Becker

Shawn Becker and Kevin Hughes  
Greg and Debbie Bedynek  
Arlin and Mary '91 Beemer  
Kyle Beger '08  
Steven '79 and Janet '78 Beger  
Louis and Barbara '77 Bein  
Fred '63 and Sharon Bell  
Gary '73 and Kathy Bell  
Karl Bell '92  
Dennis '79 and Karol '92  
Bembrick  
Roy '42 and Blaine Benner  
David Bennett  
David Bennett '08  
Jordan and Elizabeth '06 Bennett  
Bill '84 and Barbara '84 Bensing  
Jeremy '94 and Penny '94 Benson  
Debbie Berendzen  
Vickie Berger  
Bob and Tammy Bergland  
Tabitha Berry '13  
Wonda Berry '84  
Adam '00 and Tess '00 Bethmann  
Steve '75 and Debbie '75 Betsher  
Jay and Jennifer '97 Bettis  
Calvin and Mary Ann Bibens  
Jack '80 and Rosie Bidding  
Bobby and Mary Ellen Bieri  
Ross and Cheryl Bilby  
Carl and Melissa '92 Birdsell  
Barry and Deborah '88 Birr  
Mollie Bjelland  
Gary '67 and Claudia '74 Black  
Nancy Black  
Robert '90 and Heidi Blair  
Cameron and Sydney '14 Blake  
Debbie Blakely '92  
George Blakley  
Leo '62 and Dorothy Blakley  
Ron '72 and Leslie '95 Blakley  
Eric Bland '05  
Linda Blank '67  
Stu and Constance Blattner  
David and Virgie '75 Bledsoe  
Randall '77 and Brenda Bledsoe  
William and Diane Blessie  
Brenda Blessing  
Peggy Bloss '84  
Paul '73 and Gail '86 Bodde  
Tim '84 and Connie Boender  
Jeff and Tammy Bohnert  
Charles '97 and Rebecca Bond



Gary and Mary '85 Bonkoski  
 Dennis and Tina '94 Bonwell  
 Steve and Chris Booher  
 Norman '75 and Melody '71  
   Boring  
 Don '52 and Bonnie Borngesser  
 Vern '83 and Mary Ellen Boswell  
 Dan and Dale Boulware  
 Laura Bowen '41  
 David and Kit Bowlin  
 Pam Bowman '94  
 Jay and Kim '80 Bowmaster  
 Donna Jean Boyer '64  
 Mike and Susan Bracciano  
 Dan Bradford '05 and Sara  
   Capra '96  
 Brian and Francie Bradley  
 David and Suzy Bradley  
 Eric and Jo Anne Bradley  
 Hank and Vickie Bradley  
 Rall Bradley  
 Stephane Bradley  
 Barry '62 and Pat '63 Brady  
 Karri Brady '11  
 Shirley Brandt '72  
 Leo and Amelia '75 Bravo  
 John and Sheryl '81 Bremer  
 Dave '80 and Jackie '83 Brentano  
 Douglas and Judy '81 Brewer  
 Mike Brickey '82  
 Randy '82 and Patsy Brickey  
 Zane and Lonnie Brickey  
 David Bridenstine '58  
 Steve and Nancy Briggs  
 Chip '78 and Pam Brock  
 Jeff '10 and Jill '08 Brock  
 Jared and Cara Brooner  
 Bill '74 and Jean '73 Brown  
 Chris Brown '99  
 Dave Brown '75 and Ellen Kisker  
 Don '68 and Janet '56 Brown  
 Drew Brown  
 Harold and Julie Brown  
 Janis Brown '81  
 Jeff '77 and Cathy Brown  
 Byron '62 and Barbara Browne  
 Ally Browning '08  
 Chuck and Shelle Browning  
 Amanda Bruemmer '97  
 Sarah Brumley  
 Cecilia Brunner '53  
 Charles and Vicky Bruscato  
 Jim '07 and Elaine '04 Bryant  
 Bob Bucher  
 Carol Buckles '89  
 Craig and Barbara '73 Buckley  
 Kristina Buckley '90  
 Laura Buhman '94  
 Bill and Charlene '52 Bunten

Harold Burchett  
 Jack '73 and Molly Burgess  
 John '71 and Joan Burgess  
 Jack '75 and Donna Burleson  
 Roger Burnham '64  
 Dorothy Burns '49  
 John and Carol Burns  
 Mike Burns '78  
 Michael Burrell  
 Brett '84 and Erin Burri  
 Charlie '55 and Patti '55 Burri  
 James and Leslie '11 Burris  
 Jerry and Karen '82 Burris  
 Tim and Merry Burtner  
 Mark and Joan Burton  
 Christopher '79 and Kathleen  
   Burwell  
 Eric Burwell '81  
 Bob '56 and Betty '58 Bush  
 Michael '84 and Christine  
   Bushnell  
 Bob and Judy Butler  
 Jeff and Theresa Buttz  
 Tiffany Byrd '93  
 Mike and LuAnn '99 Cadden  
 Ben and Cathy Caldwell  
 Brian and Christy '84 Callaway  
 Eric '97 and Jennifer '99 Callow  
 Roger '80 and Deborah Calloway  
 Craig and Amy '12 Campbell  
 Darin '03 and Kristen '05  
   Campbell  
 Doris Campbell '84  
 Mark Campbell '81  
 Rich '92 and Cristi '92 Campbell  
 Ronald and Peggy '80 Campbell  
 Matt '08 and Allie '11 Canaday  
 James and Elaine Canby  
 Greg '07 and Marian '07 Carbin  
 Angela Cardella '94  
 Vinny '94 and Holli Careswell  
 David Carlisle '13  
 Terry and Linda Carlson  
 Cathy Carlton '77  
 Brett and Ali Carolus  
 Jim and Susan Carolus  
 Bill and Sally Carpenter  
 Duane Carpentry  
 Armand Carr '05  
 Susan Carter  
 Jerri Carver '88  
 Matthew '83 and Debra '82  
   Carver  
 Brian '04 and Becky '05 Casey  
 Elena Castanada '10  
 Joseph Castellani  
 Richard '84 and Cynthia Cates  
 Chaney '00 and Beth '00 Cathcart  
 Carroll and Pat '91 Cathey

Jon and Laurie '98 Cato  
 Kaleb and Nikole '07 Caudle  
 David Cavin '98  
 Mike '73 and Brenda '87 Cazel  
 Michelle Cebulko '93  
 Bill and Meredith '76 Cecil  
 Dennis and Judy Chambers  
 Jerry '67 and Jackie '74 Chambers  
 Ernest Chamblee '11  
 Wayne Chandlee '61  
 Heather Chapman '96  
 Roxanne Chase '14  
 Wayne '90 and Nanette Chatham  
 Gary and Angela '97 Chavez  
 Martha Chesney  
 Cary Chevalier  
 Donald and Sally Chew  
 Michael Chiao and Pi-Ming Yeh  
 Kyle '97 and Krista '99 Chilcoat  
 Walter Chipps  
 Eric and Peggy Chockley  
 Jeffrey Christ '78  
 Dennis Christgen '62  
 Ken '57 and Rita Christgen  
 Barry '82 and Nancy '85 Christie  
 Don '75 and Brenda Christie  
 Terry '74 and Tracy '79 Christie  
 John and Jo Ann Christman  
 Jeannine Christowski '87  
 Ellen Church '43  
 R.J. '87 and Emily Claassen  
 Susan Claffin  
 Gary and Mary Jean Clapp  
 Brenda Clark '85  
 Dirck Clark '85  
 Galen '54 and Diane Clark  
 Jennifer Clark '13  
 Kent '77 and Carla Clark  
 Tracey Clark '85  
 Marty and Pam Clary  
 Nancy Clemons '96  
 Chas '76 and Jan '77 Coakley  
 Janice Cobb  
 Richard '84 and Elizabeth '84  
   Cobb  
 Michael '07 and Keyonia '08  
   Cobbins  
 David Cochran  
 Jeff and Laurie '87 Coe  
 Colin '98 and Laura Coker  
 Dave Colboch '61  
 Bill '80 and Ming Ming Cole  
 Bill and Joy '93 Cole  
 Dan '66 and Susan '66 Colgan  
 Isaac Collins '11  
 Jim and Joyce Colman  
 Gary and Patti Colvin  
 Bridget Combs  
 Jim '71 and Marsha '72 Conant

Charly and Morgan '02 Conn  
 Keith '82 and Sheri '82 Conrad  
 Pat '73 and Mary Conway  
 David '99 and Leann '99 Cook  
 Mark and Allison '92 Cooper  
 Richard Cooper '86  
 Bob and Karen Corder  
 Arley Cordonier '84  
 Donald and Lori '84 Cordonnier  
 Cindy Cornelius '85  
 Cheryl Cornett '76  
 Mary Cornett  
 Minerva Correa Torres  
 Scott and Angela '96 Couchman  
 Don and Sue '89 Coulter  
 Bruce and Melody Cowdrey  
 Lane and Betty '90 Cowsert  
 Mina Cox  
 Wilbur and Connie Cox  
 William Cox  
 Stacie Cox-Gibson  
 Shelby Coxon '99  
 Mark '88 and Sandra Crabill  
 Garry '59 and Linda '60 Crabtree  
 Lee and Jeanie Crain  
 Roger '79 and Sharon Cramer  
 Brad '79 and Connie Crawford  
 Chuck and Kathy '07 Crawford  
 Kelly and Kathy '92 Crawford  
 Robin '73 and Jenny Crawford  
 Steve and Ila Crawford  
 Joe and Teresa Crist  
 Newton and DeeDee Crosby  
 John and Stacy '84 Cross  
 Taylor '01 and Chandra Crouse  
 Don '76 and Melody '78 Crowder  
 Carlton '05 and Sally '05 Crumb  
 David '85 and Janet Crumley  
 Rich and Barb Crumley  
 Peter '63 and Ginny Culver  
 Toby '91 and Danielle Cummings  
 Larry and Peggy '90 Cuning  
 Jim '73 and Mary Cunningham  
 Donna Curran '74  
 Kenneth Curry '02  
 Thomas and Marta '79 Curry  
 Romel and Cassandra '07 Cyril  
 Don and Jeanne '75 Daffron  
 Dan '78 and Chris '78 Danford  
 Jeannetta Danford '72†  
 Lem '78 and Jean Daniels  
 Steven and Cheryl '92 Daniels  
 David '84 and Deborah D'Arcy  
 Patrick Dare '91  
 Michael and Romme Darrah  
 Ed and Mona Dastmalchian  
 Doug and Linda Davenport  
 Jonathan Davidson '03  
 Andrew '05 and Erica '06 Davis

## Honor Roll of Donors

Frank and Mary Beth Davis  
 Greg Davis '97 and Sheila Devall  
 Mike and Mary '99 Davis  
 Scott '87 and Wendy '87 Davis  
 Timothy and Leanne '92 Davis  
 Roger and Shirley '98 Day  
 Paul and Mary '09 Dean  
 Steve '80 and Jo Anne Deaton  
 Laurel DeFreece  
 John and Beverly '87 Deis  
 Richard and Teddi Deka  
 Rick Delis '76  
 Larry and Gerry DeLong  
 Thomas DeMarco  
 Bob and Lynne Dempster  
 Brian Dervin  
 Dennis and Rita Dervin  
 Dick '54 and Mignon DeShon  
 Larry and Linda DeShon  
 Kevin and Doris '94 DeVault  
 Corky and Dianne Dewey  
 Mike '99 and Jaime '00 Dial  
 Roberta Dias '90  
 Don Dick '68  
 Holly Dickie

Jim and Debbie Dier  
 Pat and Nancy Dillon  
 Steve and Peggy '78 Dillon  
 Tom and Jennifer '89 Dixon  
 Dennis and Bea Dobyan  
 Dennis and Sandra '91 Dodd  
 Ron '72 and Karen Dodge  
 Matthew and Abra '05 Dodson  
 Debra Donaldson '86  
 Teresa Donnici  
 Ben '04 and Dana '08 Doornink  
 Stan and Meredith '77 Doty  
 Greg Downing '76  
 Bernard and Karen Dreier  
 Tim '89 and Shelly '87 Dreier  
 Michele Drennen '99  
 Jeff Drigalla and Kay-lynn Taylor  
 Roger '60 and Carolyn Driver  
 Jeffery and Amy Drost  
 Tony and Theresa '73 Drummond  
 Mike Ducey  
 Tony '78 and Mary Ann '82  
 Dudik  
 Audrey Dugan '77  
 Joseph '99 and Erin '98 Duin

David and Kelly Dumler  
 Gary and Cindy '81 DuMontier  
 Carol Duncan '49  
 Grant '82 and Kelly Dunigan  
 Wally and Tammy Durbin  
 Roger and Darla '79 Dusing  
 Thomas Duty  
 Marjorie Dworshak '96  
 Rollanda Dycus  
 Eileen Dyer  
 Tom '83 and Rebecca Earley  
 Sandra East '97  
 Lou Ebeling '94  
 Robert '54 and Claire Eberle  
 Thomas Eckdahl  
 Todd and Patty '08 Eckdahl  
 Dan Eckhoff '91  
 Barb Eddins '75  
 Chad and Tiffany Edwards  
 Curtis '08 and Carly '09 Edwards  
 Jake '15 and Lindsey '14 Edwards  
 Nancy Edwards  
 Don and Mary Eggebrecht  
 Mark Eggleston  
 Sharon Eggleston  
 Butch and Cherie Ehlert  
 Todd and Nancy Ehlert  
 Jim Ehly '74  
 Mary Jo Eiberger '87  
 Philip Eiberger '83  
 Frank '61 and Karen Eichstadt  
 Steve and Kathy '13 Eisenhower  
 Eugene '53 and Charlotte  
 Eisiminger  
 Bob Elder '79  
 Craig '79 and Tracy Elford  
 Brady '10 and TyAnn '10 Ellis  
 John Ellis  
 Lanny and Janet Ellis  
 Lawrence '78† and Donna Ellis  
 Tim '83 and Jayne '81 Ellis  
 Jeff and Becky Ellison  
 Dennis and Deborah Ellsworth  
 Lori England '91  
 Jerry '85 and Sherry Enyeart  
 John and Jolene '76 Errante  
 Brett '01 and Kate '00 Esely  
 Irvin and Deedie Esry  
 Danny and Linda '95 Estes  
 J.D. '60 and Peg '75 Euler  
 Joel '85 and Lynn '86 Euler  
 Todd '94 and Michele '94 Euler  
 Marc '82 and Christine Evans  
 Randy '73 and Karen Evans  
 Rod '79 and Kim Evans  
 Ryan Evans '96  
 Susie Evans  
 Philip '42 and Kismet Eveloff  
 Dick and Sharon Evers

Jamie Exline '11  
 Mel and Jo Eyberg  
 John '04 and Izzy Fabsits  
 Stefanie Fair  
 Anthony '05 and Paula Fairchild  
 Thomas and Carol Fairlie  
 Shelley Fairman '82  
 Glenn and Gail '72 Fankhauser  
 Jerry Fankhauser '64  
 Brian and Monique Faros  
 Scott '82 and Sindi '82 Farris  
 Roger and Kelly Fast  
 Bob and Susan Fay  
 Eugene Felling '55  
 Roger and Sylvia '63 Fenn  
 Jack Fennel '71  
 Cale and Jaime Fessler  
 Davey '04 and Lorie '99 Fickess  
 Darrell and Lori '87 Fiegenbaum  
 Judy Fields  
 Mary Jane Fields '47  
 Manley and Juanita Files  
 Jeff '05 and Amanda Findley  
 Nick '75 and Lisa Finn  
 Dennis and Carolyn '93 Finnigan  
 Carl '74 and Esther Firkins  
 James Fisher '86  
 Kevin Fisher '87  
 Ronald and Lisa '92 Fitch  
 Joseph '81 and Jane Fitzgerald  
 Marcus '00 and Erin '00 Fizer  
 Roger '64 and Connie '66 Fleckal  
 Marjorie Fletcher '74  
 Kenneth Flint  
 Kevin '90 and Robyn Flippin  
 Mike and Angela '87 Flowers  
 Bill '48 and Eleanor Foddy  
 Lenny '83 and Deanna '84  
 Fodemski  
 Grant and Amy Foley  
 John '62 and Karen Foley  
 Simon Fink and Rebecca Foley  
 Cody and Kellie '94 Fontaine  
 David Ford '91  
 Hamp and Mary Ford  
 Jerry Ford and Dorothy Buehler  
 Ford '46  
 Susan Fortune  
 Hannah Foster '15  
 John Foster '86  
 Lynn Foster '89  
 Joshua and Autumn '08 Foulk  
 Kevin and Joyce '78 Fowler  
 John and Vicky '89 Francis  
 Louis Franke  
 James and Doris '72 Franklin  
 Tony '82 and Karen '84 Franklin  
 Gary and Sandy Frazer  
 Jim and Debbie Frazier





|                                 |                                  |                                   |                                   |
|---------------------------------|----------------------------------|-----------------------------------|-----------------------------------|
| Norman Frede                    | Jim and Karen Graves             | Walt '66 and Pam Hanabury         | Steve and Ruth Heldenbrand        |
| Jodee Fredrick '73              | Jim and Patricia Graves          | Daryl and Sherris Hane            | Dave and Sivi '89 Helsel          |
| Jim '73 and Linda Freeman       | Matt '02 and Rachel '03 Graves   | Michael and Ashli '95 Hanlan      | R.D. Helt '85                     |
| Lyman and Jane Frick            | Billie Gray                      | Thomas and Janet Hansen           | Russ Hemme and Teresa             |
| Joe Friedman '39*               | Joe Gray '42                     | Erin Hardesty '06                 | Garr '86                          |
| Jack and Jessica '15 Frogge     | Neal and Mary '86 Gray           | Nick and Pat Harding              | Ralph '68 and Diana '69           |
| Matthew Fry '88                 | Patricia Gray                    | John and Cosette Hardwick         | Henderson                         |
| Eric and Joetta '94 Frye        | Pete and Staci '92 Gray          | Ronald Hardy '90                  | Scott Henderson '83               |
| Craig '84 and Kelly Fuchs       | Jason '98 and Stacy Grayson      | Thomas and Carol Hare             | David and Anita Hendrickson       |
| Kelley Fuimaono                 | Jim and Debbie Grechus           | Lynn and Sheryl '90 Harms         | John Henke '80                    |
| John '61 and Dorothy Fulmer     | Brett '02 and Connie '99 Green   | Dillon Harp '11                   | Dallas and Claudia Henry          |
| Gregory '80 and Bethann Fuson   | Chris '88 and Kristi '92 Green   | Paul and Janice Harper            | Kirk and Kelly Henry              |
| John and Terri '03 Gabbard      | Barry Greenwald                  | Brian and Leah Harrah             | Bobby and Lisa Hensley            |
| Terry '87 and Kaye '87 Gach     | Ashley Greenwood '08             | Lee and Helen Harrelson           | Dan Hensley '80                   |
| Chad Gaddie                     | Jared and Martha Greer           | Chris and Kathy '80 Harris        | Daniel and Katherine '03 Henson   |
| Kathy Gammon '93                | Thomas Greer '41                 | David '79 and Teresa '82 Harris   | Russell Herpel '97                |
| Cathy Gann '80                  | Valerie Gregory                  | Jim and Barb Harris               | Leon and Mary Kay '76 Herring     |
| Greg '95 and Marde Gann         | Steve Greiert                    | Jose and Mary '98 Harris          | Gerard Hershewe '73               |
| Mary Gann                       | Gary and Rosemarie '83           | Sarah Harris '09                  | Randy and Mary '74 Herzog         |
| Erik '11 and Vanessa Garcia     | Gretzinger                       | Dave '81 and Julie '81 Hart       | Jeff '90 and Shonna '87 Hester    |
| Brice Garnett '06               | Marty and Jo Anne Grey           | Devin '08 and Stephanie '09 Hart  | John and Joan Hickman             |
| Paul and Susan Garrison         | Betty Griebat '80                | Jason '00 and Erica '01 Hart      | Michael Hickman '11               |
| Gary and Carol '80 Gawatz       | Charles and Rachel '02 Griffith  | Glendon Hartman '76               | Leila Hicks '76                   |
| Nate and Arah Gay               | Eddie '73 and Marilyn '73 Griggs | Janet Hartman '90                 | Ralph Hicks                       |
| Judy Geer '55                   | Judy Grimes                      | Paul '66 and Patricia '66 Hartman | Robert and Cheryl '95 Hicks       |
| Randy Geesing '82               | Bill and Jackie Grimwood         | Mark and Karma '05 Hartong        | Harold and Julia '78 Hieb         |
| Robert Geissert '80             | William '83 and Carolyn          | Patty Harvey                      | Darius '97 and Patricia Highsmith |
| Robert and Marjorie '78 Gentet  | Gronniger                        | Rick and Karen '82 Hass           | Andrew Hilbrich '01               |
| David and Carol '88 Gentry      | Ed and Cathy Grove               | Steve and Kirsti Hatch            | Elizabeth (Balonyi) Hildebrandt   |
| Dennis '74 and Linda Gentzell   | Pat '79 and Ann Grove            | Rick Hatten '79                   | '72                               |
| Brian George '90                | Brigitte Gruschka '05            | Jeffrey Hatton '85                | Shauna Hiley                      |
| Kevin and Esther '80 George     | Jerry and Alice Guinn            | Eric and Linda '91 Hauck          | Joan Hill '73                     |
| Jim and Donna Gibson            | Joellen Gunsaulley '90           | Bob '75 and Janet Hausman         | Mike Hill '12                     |
| Sally Gibson                    | Efrem '83 and Kathy Gutteridge   | Brett '94 and Aimee Hausman       | Rodney Hill '88                   |
| Shela Gibson '97                | Mike and Cathy Habermehl         | Dan and Judy Hausman              | Tom and Rene '96 Hill             |
| Tim '81 and Angie Giddens       | Dave '73 and Cindy Hackmann      | Jim Hausman                       | Wayne Hill '87                    |
| Shane and Rhonda Gierstorf      | Ida Haefner '16                  | Larry† and Sherry '65 Hausman     | Ralph '77 and Norma Hiller        |
| John Gilgun                     | Dave '09 and Autumn '08 Haeker   | LeRoy and Gladise '82 Hausman     | Scott and Kathy Hillyard          |
| Sharon Gillespie                | Ed '62 and Jan Haffey            | Randy Hawkins '86                 | Harold '73 and Coleen Himes       |
| Logan Gilliland '12             | Randy '80 and Karen Haffey       | Owen and Bobbie '72 Hawks         | Bill and Vicki Hinde              |
| Matt and Linda Gilmour          | Harvey and Eileen '78 Hahn       | Harold and Janice '00 Hawman      | Dave and Karen Hinde              |
| Jeannine Glise '75              | Judy Halferty '89                | Wesley and Nellie '72 Hawman      | Bob and Sarah Hines               |
| Tammy Glise '79                 | Jason and Cindy Hall             | Vince Hayes '86                   | Jeff and Kayla Hinton             |
| Steve Goldring and Bob          | Stan Hall                        | Charles Hays '80                  | Blaine '80 and Linda Hipes        |
| Wennersten                      | Terry '92 and Susan '92 Hall     | George Hayward '75                | Dawn Hirter '92                   |
| Bruce '07 and Beth Goll         | Donald and Alicia '85 Halpin     | Gary Hazelrigg and Marcia         | Michelle Hockaday '93             |
| Stephen and Sheila '76 Goodlet  | John and Twila Halter            | Bennett-Hazelrigg                 | Thomas Hodges '11                 |
| Ron Goodman '88                 | Douglas '98 and Kristin '97 Ham  | Chuck '79 and Angie Hazelwood     | Cody and Anne-Marie '08           |
| David '09 and Diane Gorcyca     | Jerry '72 and Dixie Ham          | Sharon Headrick '86               | Hoecker                           |
| Luke '06 and Alissa Gorham      | Scott and Jill '83 Hamerle       | Roger '72 and Connie '74 Heard    | Landon Hoecker '87                |
| Bill Grace                      | Chuck and Glenda '89 Hamilton    | Douglas '90 and Charla Hecker     | Larry and Sandra '85 Hoecker      |
| Karen Grace                     | Sandra Hamilton '57              | Steven and Connie '93 Hecker      | Jeff '83 and Jacqui Hoffman       |
| Michael '71 and Judy Grafton    | Scott '99 and Lisa Hamilton      | Dan '84 and Kerry Heckman         | Michael '82 and Nancy '80         |
| Matt '97 and Andria Lea Gragg   | Karen Hamlet '93                 | Bill and Loes Hedge               | Hoffman                           |
| Scott '78 and Edie Graham       | Ken and Sandy '73 Hamlin         | Cort and Tracee Hegarty           | Nancy Hoffman                     |
| David Grahl '74                 | Christy Hammel '94               | Kent and Janice '94 Heier         | Rosemary Hoffmann                 |
| Jeanie Grahl '72                | George Hammett '37               | Bob '76 and Beth '77 Heimbaugh    | Johnnie and Barbara Hoggatt       |
| Brad '80 and Jane Graves        | Mike and Robin '91 Hammond       | Rick and Debbie Heiniger          | Dustin '05 and Blair '05          |
| Gary '62 and Barbara '63 Graves | Tina Hammond                     | Dana Heldenbrand '07              | Holcumbrink                       |

## Honor Roll of Donors

Larry and Sandra Holden  
Mike '96 and Jennifer Holden  
Kenneth and DeLynn '87 Holland  
Mike '75 and Jodi Hollingsworth  
Simon and Marilyn '91 Holly  
Phil and Linda Holmes  
Teri Holt  
John and Diane Holtz  
Neal '90 and Diane '90 Hook  
Ron and Robin Hook  
Robert and Nancy Hopper  
Jason '95 and Tara '97 Horn  
Steve and Anita '81 Horn  
Travis and Valerie Horn  
Dave and Heidi Hornaday  
Rhonda Hoselton '79  
Allison Hoskins Thorne '75  
Phil '78 and Ronda '83 Houghton  
Robert '76 and Carol Housh  
Michael and Judy '93 Hovey  
Curtis '90 and Christie '94  
Howard  
Dallas and Hayley '01 Howard  
LaTeisha Howard '13  
Lawrence and Shelly '93 Howard  
David and Carol Howell  
Mary Hower

Doug and Ann Hoy  
Dan and Lynn '92 Hubert  
Peggy Huddleston  
Dale and Judy '87 Huettner  
Delia Hughes '11  
Edward '77 and Cynthia Hughes  
Frank Hughes and Marcia Brox-  
Hughes '87  
Jim Hughes '77  
Mert '76 and Barb Hughes  
Stuart '82 and Chrissy Hughes  
Bob '06 and Jennifer '03 Hughs  
Kenneth Hulse '87 and Elizabeth  
Beck  
Kwanza '98 and Jo Ellen '00  
Humphrey  
David and Stephanie '88 Hundley  
Craig and Sheila '99 Hunt  
Marilyn Hunt  
Lai-Monte Hunter '99  
Megan Hunter '00  
William '88 and Gail Hunter  
Bill and Pam Hurley  
Mike '85 and Stacie '96 Hurst  
Richard '05 and Abbey '04 Hussey  
Alex Hyde  
Mary Hyde

Ken and Jennifer '89 Ideker  
Roger and Debby Ideker  
Wanda Ingerson '81  
Anthony and Joan Ingino  
Allen '72 and Mary '72 Iske  
Carol Jackson '73  
Charles and Donna '74 Jackson  
David '76 and Dana Jackson  
Gary Jackson '72  
Grant Jackson '85 and Corla  
Dawson '94  
Jay and Linda '81 Jackson  
John '73 and Nancy Jackson  
Mark and Janet '73 Jackson  
Michael '74 and Louella '95  
Jackson  
Randy and Vicki Jackson  
Clarence and Sandy '73 Jacobs  
Claudia James '89  
Theresa James '78  
Vernon James '72  
Jack '82 and Carol Ann Jeffers  
Jim '73 and Frances Jeffers  
Ryan Jeffries '89  
James '77 and Nancy Jenkins  
Lynn Jenkins  
Amy Jennings '00  
Roy '71 and Janice Jennings  
Jerry '72 and Letha Jensen  
Brian '94 and Heather Johnson  
Bruce '84 and Terri Johnson  
Julie Johnson '09  
Kaleb Johnson '15  
Mark and Linda '00 Johnson  
Matt and Becky Johnson  
Mitchell Johnson  
Sidney and Jean '73 Johnson  
Steven and Catherine '76 Johnson  
Tara Johnson  
Thomas '91 and Buffy Johnson  
Tom and Penny '65 Johnson  
Ernest and Kathleen Johnston  
Steve and Janet Johnston  
Bryan '99 and Becky Jones  
Chip and Susan '90 Jones  
James '77 and Mary Kate Jones  
Jim '77 and Judy Jones  
Kendy Jones '94  
Larry '75 and Nancy Jones  
Marilyn Jones '66  
Martha Jones '99  
Richard and Freda '80 Jones  
Sandra Jones  
David Jordan '74  
Kurt '84 and Jackie Jordan  
P.J. Joyce '79  
Ed Juda  
Don '72 and Linda '82 Judah  
John '97 and Donna '94 Juhl  
Anne Jung - Matthews '87

Mark and Mary '84 Jungk  
Nicholas Kahler '02 and Angela  
Woodley-Kahler  
Tom '55 and Eleanor Kalin  
Sangkyoo Kang  
Jason and Courtney '14 Karl  
Dave '90 and Rita '05 Karleskint  
Rodger '98 and Julie '97 Karn  
Amit Kathrotia  
Joanne Katz  
Mary Keck  
Bob Keener '55  
John '93 and Sandra Keiffer  
Ron '80 and Becky Keith  
Jerry '84 and Rhonda Kellam  
Daniel and Amy '93 Keller  
Doug and Laurie '94 Keller  
Kathryn Keller '81  
Daniel Kellett '88  
Dan '82 and Jennifer '87 Kellogg  
Jamie and Mary '99 Kelly  
Jennifer Kelly '98  
Patrick and Robin Kelly  
Shawn and Kathy Kelly  
Cheryl Kempf '85  
Gary '95 and Barbara Kempf  
Chris and Heather '96 Kendall  
Tom and Suzanne Kendig  
Steve and Nancy '75 Kepple  
Mark and Mary '76 Kerford  
Linda Kerner '73  
Jim '82 and Susan Kerns  
Raymond and Lucinda '72 Kerns  
Mitchell Kerr '01  
Steven Kessler '90  
Brian Kidwell '11  
Tom and Denise '76 Kiehnhoff  
Glenn and Mary Jane Kiepe  
Ernie and Ladawn '93 Kiley  
Gary and Gail '92 Kincaid  
Chris and Glynda King  
Gary and Retha '71 King  
Mike and Helen '73 King  
Kevin and Nancy '95 Kirby  
Rodney and Ketra Kirk  
John and Pam '03 Klaus  
Albert Klawuhn '74  
Carole Kleeman Tuttle '52  
Allen '79 and Gladys Kline  
Gregory '77 and Shirley Kline  
Bernard and Karen Klosterman  
Mitzi Klukvin '84  
Bruce Kneib '84  
Randy and Amy '93 Knox  
Kelley '88 and Mary '89 Koch  
Kyle '96 and Jennifer '97 Koch  
Ronald Koelliker '89  
Larry and Sharon '77 Kosek  
Amy Kotwani  
Colleen Kowich



Charlie and Susan '90 Kramer  
 Eric and Andrea Kramer  
 Shane and Darla Kraske  
 Shawn and Trisha '94 Kreman  
 Cody Kremer '11  
 Blaise and Amber Kriley  
 Jean Kuechler  
 Patty Kuechler  
 Edwin and Anna Marie '60 Kuhr  
 Margaret Kulowski  
 Dick and Nancy Kuntz  
 Bradley '86 and Jodie '88 Kurtz  
 Allan and Heidi LaFave  
 Anthony and Nona LaFaver  
 James and Christa LaFaver  
 Richard '74 and Mary Ann '74  
 LaFollette  
 Keith and Linda LaHonta  
 Joseph and Rebecca Lambing  
 Larry and Virginia Lambing  
 Neal and Roberta Lampkin  
 Bob and Bonnie '84 Lance  
 Tim and Cindy '94 Lance  
 Dixie Landers '60  
 Jeff Landers '96  
 Al and Gracie Landes  
 Mike and Peggy Lane  
 Mark and Mary Margaret Laney  
 Julie Lang '89  
 Norman and Joan Lang  
 Earl and Gladys Larsen  
 Rick and Cindy Larsen  
 Sharon Larsen  
 Scott Lassen '10  
 Scott and Andi '98 Lassiter  
 Jerry '79 and Kathryn '82 Lau  
 John '73 and Sue Lauhoff  
 Eugene and Jean Lawhon  
 Geraldine Lawhon  
 Tim and Roxanna '99 Lawing  
 Neil Lawley and Sarah Hoitsma  
 Kirk '81 and Lorna '85 Lawrence  
 John Smith and Joan Lawson '48  
 Larry and Cathy Lawson  
 Larry and Janet Leachman  
 Rick and Murla Leahy  
 Craig '87 and Lesli Lee  
 Ken and Maribeth Lee  
 Danae Leeds '13  
 Jeremy '03 and Amanda Leer  
 Stephen '98 and Harriet Lehnhoff  
 Jim and Suzanne Lehr  
 Lyle and Nancy '01 Leimkuhler  
 Neal and Martha '89 Leivan  
 Cari Lemon '99  
 Frank '76 and Peggy Leone  
 Tim and Susan '93 Leslie  
 Harold and Cindy '85 Lett  
 Jerry and Jackie '66 Lewin  
 Richard '53 and Jean '57 Lewin

Paul '79 and Marsha Lewis  
 Kathy Liao  
 Charles and Kay '85 Lichte  
 Dave and Sandi Liechti  
 Mark and Susan Lierz  
 Lee and Debra '11 Likins  
 Mike '79 and Debbie Lillig  
 Patt and Sherri Lilly  
 Jeff and Kelli '88 Linch  
 Vernelle Linch '38  
 Hershel and Roberta Lindly  
 Greg and Laura Lindsteadt  
 Nancy Lingo '84  
 Paul and Shelly Link  
 Richard '76 and Linda Lionberger  
 Bill '75 and Debra Lipira  
 Elaine Lippold '62  
 Jennirae Littrell '93  
 Faye Litvak  
 Nicole Livingston '95  
 David '85 and Joyce '90 Lochhead  
 Harvey Lockridge and Luz  
 Figueroa '03  
 Eileen Lockwood  
 Walter '83 and Patricia '81  
 Loeblein  
 Rich and Hedy Loehnig  
 Matt and Linda Loehr  
 Greg and Connie '82 Logan  
 Bob and Judy Long  
 Janet Long  
 Russell Long '78  
 Chris and Kate Looney  
 M. O. Looney  
 Keri Lorbert '13  
 Steven and Jeanette Lorimor  
 Jerry and Joyce '89 Loughrige  
 Quinten '02 and Sabrina '01  
 Lovejoy  
 Mark '77 and Pam Lovelace  
 Larry Loveland '82  
 Bill and Lida '84 Lowe  
 Charles '98 and Mary Lowe  
 Allan '69 and Enid† Lowenberg  
 Steve '74 and Kathie Lower  
 Larry Lucas  
 Aaron '02 and Susan Lueders  
 Tony '85 and Karen '87 Luke  
 Sadie Lund  
 Bruce '93 and Shelly '93 Lundy  
 Brett and Angela Luthans  
 Brad '90 and Cathy Lutz  
 Sheldon '84 and Christa '90 Lyon  
 Dalong Ma  
 Jim and Kari '03 Maag  
 Shaina Maag '10  
 Michael '99 and Dana Maassen  
 Becky Mackoy '76  
 Don and Sara Mahaffy  
 Harry and Marjorie '56 Mahlandt

Joe and Deborah '83 Mahoney  
 Andrea Maier '05  
 Galen and Jean Mairs  
 Neal and Carlene Makawski  
 John '59 and Kay Mallon  
 Shawn '87 and Connie Malone  
 Michael and Millie '78 Maloney  
 David '79 and Diana Mapel  
 Gordon and Nell Mapley  
 Steve and Michelle Margulies  
 Charla Markt '80  
 Christel Marquardt '70  
 Keith and Corky '84 Marquart  
 Jan Marriott  
 Glenn and Carol '79 Marsh  
 Ernie and Dawn Marti  
 Cynthia Martin  
 Doug Martin  
 Margaret Martin '58  
 Thomas '14 and Mary Martin  
 Eric Mason '91  
 Greg '89 and Carla Mason  
 Mitch and Chondra Mason  
 Merrill '74 and Debbie Masters  
 Mike '95 and Chris Mastio  
 Michael and Julie '87 Mathews  
 Chris and Kris Matthews  
 Dan and Marilyn '97 Matthews  
 Don '54 and Donna Matthews  
 Steve and Catherine '80 Maurin  
 Barbara Maxwell '51  
 Nathanael May and Michelle  
 Rautmann  
 Joe '58 and Jean Mazur  
 Rose Mazvinsky  
 Brad and Heather McAnally  
 Scott '82 and Sally McAtee  
 Linda McBride '08  
 Steve and Risa McCamy  
 Charles H. '64 and Marjean K '80  
 McCann  
 Martin and Rachel McCarthy  
 Howard and Beth McCauley  
 Evelyn McClure '42  
 Stanley McCormack '79  
 Ronald '75 and Vicky '91 McCoy  
 Jeff McCrary and Rene  
 Rochambeau-McCrary '04  
 Robert and Lisa '15 McCrary  
 M.L. and Suzanne '82 McCrea  
 Tim '67 and Judith '68 McCue  
 Nick '12 and Jenny McCutcheon  
 Shane and Jennie '00 McDonald  
 Wally and Peggy McDonald  
 Robert McEachron  
 Mike '89 and Judi McEnaney  
 Andrew McGarrell  
 Tamera McGaughy '87  
 Kevin and Mary McGlade  
 Kurt and Jessica McGuffin

David and Michelle McIntire  
 Gary and Barbara McIntosh  
 Matthew McIntosh  
 Terry McKellar  
 Sharon McKinney '82  
 Brett McKnight  
 Rick '80 and Theresa McKnight  
 Amy McLarren  
 Pat McLear  
 Gloria McLerran '45  
 Darrell and Peggy McMahon  
 Carey McMillian '86  
 Jeff '91 and Julie '90 McMillian  
 Bill '70 and Judy McMurray  
 Richard '49 and Margery McNally  
 Rico McNeela  
 Linda McNeiley '87  
 Pat McRae '91  
 Jamey '98 and Amy '00 McVicker  
 Roger and Marian Mead  
 David '82 and Carole Meade  
 Jerry Belcher and Linda Medina  
 Richard '83 and Carole Meek  
 Matt and Brandy '07 Meeks  
 James and Dana '86 Meers  
 Jan Mehl  
 Joella Mehrhof '75  
 Todd and Michelle Meierhoffer  
 Jeffrey '05 and Courtney Meinders  
 David Mejia and Marti Nurski  
 Dale '07 and Susie Mercer  
 Deborah Merrick '99  
 Dennis '01 and Connie Merritt  
 Darrell and Shirley '55 Meyer  
 Luke and Kim '02 Meyer  
 Shane and Shana Meyer  
 Casey and Carol Meyers  
 Jay '88 and Deb '87 Meyers  
 William and Judy '81 Meyers  
 Stephen '76 and Jerri Michaels  
 Vern and Darlene Middleton  
 Gerald Miller '78  
 Jack and Sherry '98 Miller  
 Jill Miller '73  
 Randy and Bibi '90 Miller  
 Ryan '11 and Amy '01 Miller  
 Mark and Louise Mills  
 Robert and Jennifer Miner  
 Brett '03 and Cheryl Mingee  
 Doug and Marjorie Minnis  
 Kendell Misemer '81  
 David '73 and Barbara Mitchell  
 Joan Mitchell  
 Michael '91 and Mindy '93 Mittie  
 Vincent '66 and Gail Mizell  
 Peggie Modis '72  
 John and Jeanne '85 Modlin  
 Michael and Joelle '89 Modlin  
 Patrick '88 and Terri Modlin  
 Jerry and Sandra Mogg



## Honor Roll of Donors

Andrew '13 and Megan Molloy  
Eric '93 and Doris '87 Montegna  
Arthur '89 and Jennifer  
Montgomery  
Will '79 and Loleta Montgomery  
David and Irene '87 Mooney  
Craig and Brenda Moore  
Dan Moore '11  
Jeff and Jan '82 Moore  
Paul and Tricia '98 Moore  
Shawn '84 and Jinny Moore  
Keith and Melissa '86 Moran  
Clark '52 and Dee Morin  
John '74 and Marian '76 Morin  
Randy '70 and Patricia Morris  
Rodney and Shirley Morrison  
Janice Morriss  
Juanita Morrow  
Larry and Cheryl Morrow  
Tamara Morrow  
Dean '84 and Lisa Moss  
Carlos and Carol Moya  
Jim Mulder  
Nicholas '97 and Kimberly Muller  
Chuck '08 and Carol Mullican  
Julia Mullican  
Phil and Judy '84 Mullins  
John '73 and Karin Murawski  
Lawrence and Tami '92 Murdock  
Deena Murphy '85  
James and Jeanne '85 Murphy  
Scott and Caroline Murphy  
Shirley Murphy '67  
Mark and Jenni '96 (Schenk)  
Murray  
Sheila Murray  
Doug '91 and Carrie Muse  
Thomas and Mary '78 Muse  
Jerry '71 and Linda Myers  
Bill and Roseanne '51 Mytton  
Murray and Adriana Nabors  
Jim '73 and Kim Nadolski  
Bernard '74 and Debra Napier  
Michael and Jerryann Nellesteine  
Fred and Jill '04 Nesslage  
Robert '83 and Karen '82 Newhart  
Mike '73 and Joyce '79 Newman  
Dorothy Newton Miriani  
Joe and Jomel Nichols  
Dan and Linda Nicoson  
Ron '51 and Gloria '53 Nixon  
Austin '08 and Laura '10 Nold  
Chad '93 and Shannon Nold  
Richard Nolf  
Bob '73 and Lisa Norton  
Tom '89 and Robin Norton  
Evan and Elaine Noynaert  
Shane '93 and Rhonda Null  
Bob Nulph  
Tim and Connie '08 Nuzum

Natasha Oakes  
William Oberle '75  
Gerald '83 and Ivette OBrien  
Bill and Kim '78 O'Brien  
Tom '74 and Cindy '76 O'Brien  
Kathleen O'Connor  
Vickie O'Connor-Trusty '95  
Denise Offutt '75  
Chris '94 and Cortney '94 Oldani  
Chris '06 and Nicole Olinger  
Dustin '99 and Sara Oller  
Edwin and Marjorie '46 Olson  
Frank and Bobbie O'Malley  
Pat and Margaret O'Malley  
Brian and Missy O'Neill  
James and Mary Jo O'Neill  
Kevin '89 and Cathi O'Neill  
Dick Optican  
Carl and Anne Orazio  
Bob and Kathy Orf  
Dan '77 and Debbi O'Rourke  
Lee and Alice Osborn  
Karamaneh Oswald  
Rob and Kris '93 Ostdiek  
Kelli Ourada '13  
Dixie Ozenberger '53  
Darryl '79 and Peggy Paden  
Doug Paden '78  
James '08 and Janessa '07 Paden  
Ken '72 and Deborah Paden  
Marjorie Palmer '73  
Mike '84 and Janice '86 Pankau  
Gary '76 and Phyllis Parker  
Ed '79 and Emma '78 Parks  
Les '00 and Amy Parnell  
Krikor and Kay Partamian  
Alecia Partridge  
Jerry '86 and Pam Partridge  
Bipin and Manisha '93 Patel  
Bernie Patterson '73  
Ronald Patton '75  
Danny and Wanda '78 Pawling  
Tom Payn  
Donald and Judy '76 Payne  
Mark and Peggy Payne  
Amber Peak '04  
Mark and Ann Pearce  
Stan Pearson '03  
Sarah Pelster '81  
Bill and Mary Ann '83 Penniston  
Dan '74 and Kris Pepper  
Rachel Pepper '03  
Larry '79 and Jody Peregrine  
Alex and Shelly '84 Perez  
Sam and Pauline Perpitch  
Doug '72 and Debbie '73 Perry  
Morgan Perry '04  
John '72 and Sheila Peterson  
Greg and Susan '83 Pettigrew  
Tom '74 and Kathleen Pfaff

Jil Pfander  
Alice Phelan '45  
Mark and Tina Phillips  
Thomas and Kathryn '72 Phoenix  
Jerry '85 and Shannon Pickman  
Malinda Pierce '80 & '82  
Molly Pierce '77  
Randy '76 and Barbara Pierce  
Henry Pilgram  
Ronnie and Shirley '72 Pine  
Dave Pingel '80  
David and Saralynn '05 Pinter  
Jason and Lydia Pippert  
Steve and Jeannie Pitluck  
Tom '90 and Nancy '90 Pitts  
Steve and Sue Pivovar  
Karl '86 and Kristie '85 Ploeger  
Roger and Elizabeth '06 Ploeger  
Donald Plumb '55  
Michael and Mary Plumly  
Paul '92 and Carol Plummer  
Jeff and Laura Poet  
Randy '74 and Cyndy Poggemiller  
Mike '72 and Becky '91 Poland  
Holly Pollock '16  
Pat Poloski '70  
Steven Poplaw and Swen Salgadoe  
Brent '82 and Susie Porlier  
Glen '74 and Marcia '75 Porter  
Graham and Ellen '83 Porter  
Wayne '72 and Elizabeth Porter  
John and Betty Porubski  
Jeff '84 and Gail Post  
Stephanie Prather '97  
Jan Pray  
Stanley and Layne '93 Prenger  
Margo Prentiss '68  
Alan and Paula '01 Price  
Bill and Debbie '89 Priesmeyer  
Kelly Procpio  
Kathy Prososki-Large  
Herman '89 and Dawn '91 Provin  
Lauren Prywitch '14  
Steven and Gena '91 Puckett  
Sammi Puett  
Al and Annie Purcell  
Michelle Purcell '08  
Gloria Pusateri  
Barry Queen  
George and Virginia Queen  
Mike and Denise Queen  
Rodney and Karen '92 Quigley  
Tee and Bekah '12 Quillin  
Greg Quirin '76  
Tom and Sharon Rachow  
Richard Brown and Ann Rahmat  
Charlene Rainey  
Tony and Marlene '05 Ralston  
David and Melanie '07 Ramey  
Zach '02 and Keli '01 Ramsay

Charley Ramsey '14  
Mike '72 and Sharon Ramsey  
Michael '73 and Connie Rankin  
Myrna Ransdell  
Linda Rapp '70  
Shane and '07 Rardon  
Cheryl Rasmussen  
David and Juli Rasmussen  
Paul '09 and Kristi '00 Rasmussen  
Melody Ratliff '13  
Steven and Karen '70 Read  
Sherry Readenour '86  
Rick and Beth '97 Ream  
Joe and Karen '71 Reardon  
Natalie Redmond '00  
Bruce '84 and Lana Reed  
Nancy Reed  
Ken Reeder '81  
Sheri Reineke '89  
Jim '73 and Sharon Reinert  
Wes and Patsy '79 Remington  
Jerry '74 and Jane Reschke  
Wesley and Mary Revels  
Charles and Carol '56 Reynolds  
Denise Reynolds  
Jim and Eileen Reynolds  
Jonathan and Jennifer Rhoad  
Paul '89 and Vickie '91 Rhoads  
Gary '72 and Linda Richardson  
Pete '84 and Susie '89 Richie  
Heather Richmond '98  
Tom and Judy Richmond  
Roy '73 and Martiena Richter  
Erica Ricker '09  
Rob Ricklefs '83  
Linda Riddle  
William and Connie Rieth  
Daniel '99 and Kinsley Riggs  
Jim and Jennifer Riley  
Michael and Marla '97 Riley  
Jim and Ann Ringer  
Leonard '72 and Juanita Risker  
Homer Ritter '68 and Laurene  
Matson-Ritter  
Bill '67 and Jean Roach  
Bob and Charlotte '62 Roach  
Ann Roades  
David '91 and Julia '94 Robaska  
Gordon and June Robaska  
Scott '85 and Gail '84 Robaska  
Patrick and Carol Robb  
Bill Roberts  
Dave and Jenny Roberts  
Gregg and Myrna Roberts  
Steve Roberts  
J.L. and Tracy Robertson  
John and Carolyn '87 Robertson  
Louanne Robreau '57  
John Rock '76  
Carolyn Rockhold

John and Jamie '99 Roe  
 Robert and Sara '05 Roediger  
 Jim and Carol Roever  
 Don Rogenhofer '79  
 Dennis and Susan Rogers  
 Kenneth and Cynthia '80 Rogers  
 Marcia Rogers  
 Tim and Judy '85 Rogers  
 Allan and Marla '76 Rohrbach  
 Roger '75 and Renee '93 Rohrer  
 Jack Romans '93  
 Ben Rops  
 Ken '74 and Janet '74 Rosenauer  
 Dennis and Holly Rosonke  
 Jerry and Diane '73 Ross  
 Neil and Laine Ross  
 Blake and Julie Roth  
 Bob '73 and Susan Roth  
 Jim Roth  
 Taira Roth '04  
 Walter and June Rottinghaus  
 Randy '77 and Vicki '98 Rowland  
 Martin and LaVell Rucker  
 Randall and Cindy '79 Rumpf  
 Tom and Jackie Runyan  
 Mark Rupp '89  
 Mary Rusconi '93  
 Joyce Rush '82  
 Bill and Corinne Russell  
 Bob and Sarah '04 Ruwwe  
 Gene Ryals '10  
 Vicki Ryan '78  
 Judy Sabbert  
 Nick '01 and Kim Saccaro  
 Mary Sadler '74  
 Richard '90 and Jill '94 Sadler  
 Shyanne Saladino  
 Steven Saladino  
 Joe '88 and Ann Salanky  
 Bud Salanski  
 Stephen and Linda '87 Saliga  
 Jeff '86 and Shelly '85 Samenus  
 Rob and Victoria '98 Sample  
 Jim '84 and Paula Sanders  
 Madeleine Sanders  
 Kenneth and Nancy '75 Sandy  
 Alexandra Santa Cruz '73  
 Laura Sapp  
 Randall and Jennifer Sapp  
 Pat Sauer '54  
 Rodney and Alicia Saunders  
 Wayne and Kenda '78 Saunders  
 Scott '84 and Susan Saving  
 Fred Sawin '83 and Elizabeth  
 Latosi-Sawin  
 Lee and Toni Sawyer  
 Tom and Jane Saxen  
 Amy Saxton '05  
 Dr. James and Mrs. Lauren†  
 Scanlon

Rob '79 and Debbie '87 SchAAF  
 Frank and Amelia '07 Schachtsiek  
 Donald and Jenny '92 Schaeffer  
 Bill and Ilene '90 Schaller  
 Ralph '82 and Lisa '84 Schank  
 Tyson '04 and Kim '03 Schank  
 Keith and Alison Schieber  
 Tim '12 and Lacey '10 Schimming  
 Bruce '75 and Carolyn '78  
 Schindler  
 John '86 and Brenda '87 Schindler  
 Wayne Schleicher '93  
 Melvin and Kathleen Schmidt  
 Gerry and Julie Schmitt  
 Leo '48 and Mary Ann '68/'70  
 Schmitz  
 Matt Schoenfelder and Mallory  
 Murray  
 Marvin Schottel '80  
 Pete and Sherrilyn Schottel  
 Ina Schowengerdt  
 Steve and Rhonda Schram  
 Blake '78 and Karen Schreck  
 Larry and Sharon Schultz  
 Rick Schultz  
 Ryan and Patti '84 Schultz  
 Steve and Deanna '91 Schultz  
 Mike and Connie Schulze  
 Steven and Joyce '83 Schuster  
 Shawn and Shannon '96 Schwaab  
 Alma Schwartz  
 Rick and Anna Schwarz  
 Thomas and Carol Schwarz  
 Jim '05 and Jennifer '09 Schwerdt  
 Myrleann Schwerin  
 Bill Scott '50 and Sherry Sansone  
 Scott  
 Dr. Bob and Carol '77 Scott  
 Mike '82 and Barb Scott  
 Dwight '76 and Deborah  
 Scroggins  
 Michael Scroggs  
 Emil Sechter  
 Jack Sedivy '72  
 Terry and Marlene '97 Seiter  
 Ron '76 and Carolyn Sellmeyer  
 Herman Seufert '48  
 Troy and Michelle '03 Sexton  
 Hadi Shaaban '03  
 Rick '74 and Janet Shackelford  
 Susan Shaffer '92  
 William Shanks '72  
 Daniel and Nancy Sharp  
 Elinore Sharp  
 Zach '08 and Leigh '07 Sharp  
 James '78 and Jeanne Sheehan  
 Chris and Debra Sheldon  
 Woodrow Shepherd '48  
 Gary '74 and Cartha Sherman  
 Brandt Shields



Charlie and Brenda Shields  
 Dave and Sonja Shinneman  
 Marcus Shobe '06  
 Stephen Showalter '86  
 Scott '85 and Lynda Shreve  
 Orlo and Karen '77 Shroyer  
 Ross and Mary Shuman  
 Sharon Shutts '75  
 Jordan '08 and Kelly Siewert  
 Robert '95 and Kim '93 Sigrist  
 Mark '85 and Suzanne Silverthorn  
 Richard and Peggy '72 Simmons  
 Bob and Kay Simpson  
 Chuck '72 and Judie Sinclair  
 Craig Sinclair '01  
 David and Regina '95 Sinclair  
 Kyle '98 and Kimm Sinclair  
 Jim and Marietta '75 Singer  
 Larry '73 and Sarah Singer  
 John Skiles '96  
 Bob and Charlene Slater  
 David Slater '82  
 Ron '78 and Joyce '77 Slayden  
 Greg Slibowski '94  
 Gerald and Shannon '94 Small  
 Julie Small '84

Kip Smilie and Madeline Rislow  
 Bill and Linda '63 Smith  
 Charles '80 and Shirley '79 Smith  
 Dan and Robin Smith  
 Donovan and Jennifer '05 Smith  
 Eddie and Debbie '79 Smith  
 Larry and Melody '87 Smith  
 Lyle and Fredda Smith  
 Mike and Kris '96 Smith  
 Monty Smith  
 Neal and Jennifer Smith  
 Ronald and Dorothy Smith  
 Sally Smith  
 Susan Smith '64  
 Jockey Smock  
 Dwight and Lynn '77 Snodgrass  
 Gerald and Cheryl '70 Snodgrass  
 Michael '89 and Lori '88 Snook  
 Paul and Norma '56 Snow  
 Jerry and Charlotte '88 Sollars  
 Lisa Sollars '84  
 Meigan Soo '08  
 Sheldon '64 and Rowanne Spector  
 John and Rebecca Spencer  
 Cindy Spotts-Conrad  
 Tim '92 and Lisa '96 Sprague



## Honor Roll of Donors

|                                      |                                   |                                  |                                  |
|--------------------------------------|-----------------------------------|----------------------------------|----------------------------------|
| Josh and Angie '02 Springs           | Scott and Edie Sundvold           | Richard '86 and Lisa Todd        | Kelly Walker '02                 |
| Jerry Sprong and Mary Cotter         | Stan Svojanovsky                  | Mary Toder                       | Suzie Walker                     |
| Mike and Cassandra Spruill           | Mark and Antoinette '95 Svuba     | Bette Tolbert '47                | Gregg Walkup '82 and Theresa     |
| Pat and Dee Dee Squires              | Kim Swaney '00                    | Gilbert and Sharon '95 Tootle    | Zawodny-Walkup '89               |
| Patrick '08 and Chastity St. Louis   | Nick and Jennie Swearngin         | Janelle Torres y Torres          | Jered '95 and Angela Wallace     |
| Don and Loah Stallard                | Bob Swift '75                     | Peter Tran '15                   | John and Carolyn '77 Wallace     |
| Craig and Jennifer '99 Stanek        | Richard '88 and Dawn '11 Swing    | William Treu '74                 | David and Jill Waller            |
| John '74 and Kathleen Stanley        | Steve Swymeler '94                | Catherine Triplett               | Gary '60 and Pat Waller          |
| Dennis '97 and Michelle Stanton      | Deretha Sykes '78                 | Brandon and Courtney '11 Tritten | Mary Ann Waller                  |
| Ralph and Connie '90 Stanton         | John '79 and Connie '93           | Regi '00 and Jen Trotter         | John and Pennie '62 Wallerstedt  |
| Bayne and Dorothy '86 Starnes        | Szczepanik                        | Jim and Judy Trout               | Phil and JoAnn Wann              |
| Lance and Nancy '79 Staves           | Byron '81 and Cindy Taber         | Davin and Michelle Turner        | Matt and Sheri '00 Ward          |
| Mark '76 and Charlene '78            | Preston and Jill '05 Talbot       | Patrick Turner '92               | Tim '98 and Emily Ware           |
| Steadman                             | Tim '85 and Tammy '82 Talbot      | R.T. and Karen '74 Turner        | James and Lou Ann Warner         |
| Merrill '47 and Glenrose Steeb       | Alecia Taylor '85                 | Stacy Turner                     | Larry and Julie Warren           |
| Dennis and Karen '08 Steeby          | Earlene Taylor                    | Terrence Turner '84              | Mary Warren '70                  |
| Fred '62 and Patricia Steele         | George '75 and Wanda Taylor       | Dave and Lynn Tushaus            | Rob and Tina Washburn            |
| Michael '88 and Ramona '88           | Helen Taylor '77                  | Tom and Shirley Twombly          | Susan Washington                 |
| Steele                               | Linda Taylor                      | Ed '64 and Gail Tyler            | Tracey '95 and Dove Watkin       |
| Adam and Sara Stein                  | Michael and Janet Taylor          | Mel and Deatra '03 Tyler         | Carrol Watkins '97               |
| Terry and Trish Steinbecker          | Gary '11 and Connie '92 Tebow     | Wendy Tyrrell                    | John and Diane Watson            |
| Debbie Steinbrenner '80              | John and Gene Teeter              | Erich Uhlhorn and Teresa         | Josh '14 and Sarah '12 Weaver    |
| Michael '89 and Gloria Steinhauer    | Donald Tencher                    | Fankhauser '79                   | Millie Weaver                    |
| Jim and Tammy '90 Steinkamp          | Troy Tetzlaff and Heather         | Roger '75 and Donna Unruh        | Lee and Suzanne '91 Webb         |
| Gordon '81 and Linda Steinman        | Riley '95                         | Myron and Connie Unzicker        | Ed and Jean Weber                |
| Rick Stepanek '92 and Alice          | Roy and Lana Tewell               | Jane Urquhart '41                | Tim and Kim '00 Weddle           |
| Batson-Stepanek '92                  | Tom and Cristina Tewell           | Jim '73 and Lois '74 Ussary      | Rebecca Wehrman '02              |
| Rodney '72 and Waunita '80           | Arend '43 and Virginia Thedinga   | Steven Van Horn '78              | Brett and Kristy Weiberg         |
| Stephen                              | John '74 and Mary Kay Thedinga    | Arthur '75 and Sharon Van Meter  | Howard '76 and Sherry Weldon     |
| Jack and Janet Steury                | Rick '77 and Roberta Thedinga     | Kurt and Christine '79           | Warren and Linda '83 Wenner      |
| David '65 and Bernie Stevenson       | Robert and Patricia '92 Thedinger | VanHoozer                        | Dorothy Wenz                     |
| Cathy Stewart                        | James and Linda '75 Thee          | Darrell '80 and Timi VanLengen   | Lin Werner                       |
| David and Dina '74 Stewart           | Mary Theis '14                    | Michael '77 and Joan '78 Varner  | Clareece West '86                |
| Jennifer Stewart                     | Frank Thomas and Jacqueline       | Bob and Laurel Vartabedian       | Kevin '89 and Alyn West          |
| Tim and Marcia '73 Stewart           | Dekoster Thomas                   | Bruce and Mary '79 Vaughan       | Regonald and Dawn '99 West       |
| Todd '92 and Allison Stewart         | Jerene Thomas                     | Donald and Paula '74 Vaughn      | William (Ed) '56 and Judith '80  |
| Steve Stilwell '94                   | Melvin and Annette Thomas         | Art and Sharon Veach             | West                             |
| Jon and Carol Stobaugh               | Michael and Suzanne Thomas        | Darren '88 and Peggy '78 Verbick | Helga Wester                     |
| Ryan Stobaugh '03                    | Randy and Judy Thomas             | Greg '89 and Joleen VerMulm      | Herbert Wester                   |
| Larry '74 and Joyce Stobbs           | Richard and Candace '90 Thomas    | Bernard '07 and Jeanne Verssue   | Wade and Amy Wetlaufer           |
| Mark and Doris Storey                | Dennis '76 and Sherry '77         | Russell and Sharon '91 Vest      | Linda Weyer '62                  |
| Jeff and Jennifer Stover             | Thompson                          | C.J. '54 and Sue Vetter          | Floyd '75 and Dorothy Wheat      |
| Rex Strayer and Lisa Wisdom-         | Gary '74 and Connie '74           | Karla Vey '85                    | Frank '85 and Pamela '87 Wheeler |
| Strayer '93                          | Thompson                          | John '85 and Patricia '87 View   | Lindsey Wheeler '10              |
| Margit Strong '85                    | James Thompson '78                | Joe '75 and Ronica Vigliaturo    | Mark '80 and Patti Whitacre      |
| William and Janice '94 Strop         | Jim '59 and Jo Thompson           | Alejandro and Gena '99 Villegas  | David '83 and Lilia '12 White    |
| Edward and Ashley '03 Stroud         | Donnie '91 and Angela Thomson     | Ben Vineyard                     | Curtis Whithers                  |
| Brett and Kylee Strough              | Andy and Amy '92 Thomure          | James '97 and Barbara Voigt      | Steve '87 and Mary Pat '86       |
| Mark '75 and Lauren Struthers        | Staci Thornton '93                | Tyson and Tiffany Vorderstrasse  | Whiteside                        |
| Bob and Deb Stubblefield             | Robert and Sharon '84 Thorpe      | Corey and Annie '02 Vorthmann    | Richard '72 and Deanna '71       |
| Jeff '83 and Jolene '86 Stubblefield | Matt '95 and Ashley '95 Thrasher  | Bob '62 and Diane '91 Waddell    | Whitford                         |
| Jeff and Teresa '94 Stubbs           | Mike '94 and Mary Kay '02         | Kevin and Tama Wagner            | Steve Whitlock '76 and Cindy     |
| Bob and Mary Helen '60 Stuber        | Thrasher                          | Sue Wagner '68                   | Black-Whitlock '79               |
| Jerry '83 and Carol Stueve           | Todd '87 and Lea Ann '87          | Bruce and Judith '87 Wake        | Bruce Whitsell                   |
| Steve and Lisa Stumpf                | Throckmorton                      | Robert and Martha Wakely         | James and Merrilee '81 Whitson   |
| Jon and Babbie Styslinger            | Russell Tice                      | Patrick '67 and Denise Wakeman   | Jennifer Whitson '01             |
| Jay Summers                          | Lee and Erin Tieman               | Keith Walden                     | Terry '56 and Barbara Wickham    |
| Sylvia Summers '73                   | Manley '78 and Jeri Tillison      | Jamie '78 and Nora Waldren       | John and Patty '79 Wiedmer       |
| Buddy '85 and Julie '88 Sumpter      | John and Tatha Todd               | Jean Waldron                     | Wayne '73 and Janet Wiedmer      |



Tom '83 and Patricia Wieligman  
Chris Wigger  
Ron and Kendra Wilcoxson  
Alex Willemin  
Bob and Susie Willenbrink  
Aaron Williams '03  
Brian Williams '99  
Dennis Williams  
Dwyane and Cynthia '04 Williams  
James and Ann Williams  
Jerome and Anna Williams  
Joseph and Karen '72 Williams  
Kelly and Kara '05 Williams  
Leon and Elizabeth Williams  
Rhea Williams '89  
Scott '86 and Susan Williams  
Tona Williams '00  
Tom and Tracey Williamson  
Erica Wills '00  
Hugh '51 and Barbara Wilson  
John and Donna Wilson  
Ken '89 and Melissa Wilson  
Kevern and Cheryl Wilson  
Leslie Wilson  
Rhys and Lori '84 Wilson  
Stan '52 and Lavon '54 Wilson  
Scott '88 and Deana '83

Winchester  
Kenneth '73 and Virginia Winder  
Drew and Rose '03 Windham  
James and Hope Windmiller  
Janie Windmiller  
Bruce '98 and Amy Windoffer  
Bruce '76 and Marilyn Windsor  
Bill Wines  
Max and Judy '73 Wines  
Marilyn Winger '86  
Rob Winger '81  
Joyce Winston '73  
Harold '72 and Sandy '73

Wintcher  
James and Kim Wischmann  
Timothy and Rebecca Wiseman  
Eric '90 and Traci Wolf  
Rudy and Nannette Wolford  
Bob '72 and Connie '72

Wollenman  
Richard Wollenschlager '76  
Cheryl Wood '73  
Gaylan and Nigel '80 Wood  
Mark and Karen Woodbury  
Jeff Woodford  
Chemia Woods '08  
Gary and Julie '96 Woods  
Terry and Sharon '90 Woolery  
Howard and Benita '12 Words  
Larry and Twyla Workman  
Zack '74 and Mary '76 Workman

Bill Wright  
Seth and Emily Wright  
Huston and Megan Wyeth  
Betty Wymore '90  
Jody Wynn '11  
Alex Yakimkou '15  
Robert and Barbara '72 Yarbrough  
Nichi Yeager '99  
Richard and Susan '86 Yeager  
Miller Young '86  
Sonny and Judy '60 Younger  
John and Virginia Yroz  
Steve and Angie Zahn  
Marcia Zanko '76  
Richard '67 and Cynthia Zebelean  
Vernon '74 and Sheila Zelch  
Zhao Zhang  
Mike and Patty Ziesel  
Aaron and Rita '03 Zimmerman  
Chuck and Bobbi Zimmerman  
Ellen Zimmerman '56  
Steve '85 and Brenda '89  
Zwaschka  
Jerry and Sandy Zweerink  
Phillip '97 and Renee '96  
Zweerink

### *Businesses and Organizations*

Aaron's Sales & Lease  
Ace Hardware  
Acord Real Estate  
Advanced Exercise Equipment  
Inc.  
Advanced Isolation Technologies  
Affiliated Foods Midwest  
Albaugh, Inc.  
Allegrì Industries L.L.C.  
Allied Arts Council of St. Joseph,  
Missouri Inc.  
Altec Industries, Inc.  
AmazonSmile Foundation  
American Buildings, Inc.  
American Family Insurance -  
Don Tolly  
American Family Insurance -  
Earl McIntosh Agency  
American Family Insurance -  
Matt Thrasher Agency, Inc.  
American Family Mutual  
Insurance Co.  
American Systems, Inc.  
Anderson Ford of St. Joseph  
Apple Market  
Applebee's Neighborhood Grill  
and Bar  
Aramark  
Artistudio  
Aspen Leaf Yogurt - Farmington,  
New Mexico  
A-Z Fresh Air Fare  
B. & J. Skate Center  
Ball & Alsup Management,  
L.L.C.  
Barnes & Noble Bookstore  
Base Communications  
Beautyfirst Professional Products  
& Salon  
Berkshire Hathaway  
HomeServices Stein &  
Summers Real Estate  
Bernstein-Rein McDonald's  
BioZyme Incorporated  
Bi-State Acoustics, L.L.C.  
BJelland Shavings, L.L.C.  
Black & Veatch Corporation  
BlueCross and BlueShield of  
Kansas City  
BMS Logistics, Inc.  
Body Business and Massage  
Wellness  
Boehringer Ingelheim Vetmedica,  
Inc.  
Boudreaux's Louisiana Seafood &  
Steaks  
R. Dan Boulware - Attorney at  
Law  
Bourbon Street Restaurant  
Pam M. Bowman P.C.  
Bradley Family Fund  
Brian Williams, Attorney at Law  
Briscoe Center for American  
History  
Brouner Construction & Crane  
Brown Mannschreck Business  
Systems

Brown Transfer & Storage  
Builders Choice Concrete  
Company  
Butchart Flowers, Inc.  
Callaway Detailing Co. Inc.  
Candlewood Suites  
Carpenters Local Union 110  
Cheddar's Casual Cafe  
Chiefs Radio Network  
Ci Ci's Pizza  
Cindy Barnes Production, Inc.  
Citizens Bank & Trust  
City of St. Joseph Missouri  
CliftonLarsonAllen LLP  
Cochran Head Vick & Co., P.C.  
Colman Insurance Services  
Colony House Furniture  
Commerce Bank  
Country Heritage Furniture  
E. L. Crawford Construction  
Taylor C. Crouse Agency  
CSKL Enterprises, L.L.C.  
Customers First, Inc.  
Danford Family Fund for  
Excellence  
Darla's Flowers and Gifts  
David A Hackmann Insurance  
Agency L.L.C.  
Days Inn  
DCM Contractors L.L.C.  
Deluxe Truck Stop, L.L.C.  
R. N. and M. G. DeShon  
Designated Fund  
Des Moines Truck Brokers  
Dillon Company  
Anthony G. Drummond, CLU  
Insurance Brokerage  
Drury Hotels Company, L.L.C.



## Honor Roll of Donors

|   |  |   |   |
|---|--|---|---|
| Harold P. Dugdale Charitable Trust, U.S. Bank, N.A. Trustee | Home Style Furniture, Inc.                           | Nor-Am Ice and Cold   | St. Joe Petroleum Co. - Fast Gas C-Stores               |
| Grant and Kelly Dunigan Fund                                | Hy-Vee, Inc.   | Northwest Missouri Coalition for Roadway Safety                 | St. Joseph Building & Construction Trades Council       |
| Eagle Communications, Inc.                                  | Ideker, Inc.   | Norty's Bar and Grill   | St. Joseph Chamber of Commerce                          |
| East Hills Shopping Center                                  | Johnson Controls, Inc.                               | The Bill and Kim O'Brien Giving Fund                            | St. Joseph Convention & Visitors Bureau                 |
| East Side Lions Club  | KCP&L  | Olive Garden  | St. Joseph Electric Supply Co.                          |
| Elford Family Foundation                                    | Kan-Col-Tec  | O'Malley Beverage, Inc.   | St. Joseph Host Lions Club                              |
| Ellison - Auxier Architects, Inc.                           | Kansas City Section of the American Chemical Society | Optimist Club of St. Joseph                                     | St. Joseph News-Press                                   |
| Ensworth Medical Education Scholarship Fund                 | Katherine's Distinctive Gifts                        | The Orthopedic and Sports Medicine Center                       | St. Joseph Plumbing, Heating & Cooling                  |
| Enterprise Leasing Company of Kansas                        | R. W. Keener & B. J. Keener Foundation               | P1 Group Inc.   | Salon 5013  |
| Fairway Independent Mortgage Corp.                          | Keeping Good Company                                 | Panchero's Mexican Restaurant                                   | Sansone Floral and Gifts, Inc.                          |
| Family Investment Center, Inc.                              | John E. Kirschner Educational Trust                  | Panera Bread  | Sealed Air Corporation                                  |
| Farmers Insurance Group - Bruce L. Pratt Insurance          | Kris & Kate's Old Fashioned Ice Cream Treats         | Papa John's USA   | Shelter Insurance Agency - Gary M. Riepl                |
| Farmers State Bank  | Lawhon Construction Company                          | Pappy's Grill & Pub   | Simply Tea  |
| Fazoli's  | Lawns Unlimited, Inc.                                | Peregrine Planning, Inc   | Ken Smith Autobody, L.L.C.                              |
| Fidelity Charitable Gift Fund                               | Le Peep Restaurant                                   | Performing Arts Assn of St. Joseph, Inc.                        | Snorkel International                                   |
| First American Title  | Little Caesars - Ashland                             | Phi Delta Theta   | The Spec Shoppe of St. Joseph, Inc.                     |
| First Presbyterian Church                                   | Little Caesars of Saint Joseph                       | Phoenix Urology of St. Joseph, Inc.                             | Leah Spratt Charitable Trust                            |
| Fox 26 KPNP   | John Sublett Logan Foundation, Inc.                  | Pink Salt   | Merrill Steeb, Attorney-At-Law                          |
| Frame Station L.L.C.  | M & M Painting                                       | Pioneer Material, Inc.  | Stevenson Family Pharmacy Inc.                          |
| Freddy's Frozen Custard & Steakburgers                      | Madget Demolition, Inc.                              | Pizza Shoppe of St. Joseph                                      | Stewart Hauling, Inc.                                   |
| Galvin's Family Style Fried Chicken                         | Mann's Lawn & Landscaping Inc.                       | PJ's Imprinted Sportswear                                       | Stifel Nicolaus   |
| Garney Construction   | Maxus Properties, Inc.                               | Planet Sub  | Stoney Creek Inn & Conference Center                    |
| GECCOM, L.L.C.  | McAlister's Deli                                     | Polsinelli P.C.   | Suddenlink Communications                               |
| Geneo's Pizza and Pub                                       | McCownGordon Construction                            | Porlier Outdoor Advertising Co.                                 | Sumner, Carter, Hardy, Schwichtenberg & Company, PC     |
| Golden Corral - St Joseph, Missouri                         | J. W. McGlade Masonry Contractors, Inc.              | Preferred Termite & Pest Control                                | Sunshine Electronic Display Corp.                       |
| Goodcents Deli Fresh Subs                                   | Meierhoffer Funeral Home & Crematory                 | R/S Electric Construction                                       | Taco John's - Preferred Restaurant Group                |
| The Goppert Foundation                                      | Merry Maids  | Ramada Inn Conference Center                                    | Gary G. Taylor Charitable Trust, U.S.Bank, N.A. Trustee |
| Graves Real Estate Appraisal, Inc.                          | Meyer Floors   | Ray's Green Hills Supermarket                                   | Tewell & Associates                                     |
| Gray Manufacturing  | Midland Steel Company                                | Reed Chevrolet  | Texas Roadhouse   |
| Lee Grover Construction Co.                                 | Missouri National Guard                              | RiverSong   | Thomas McGee, L.C.                                      |
| Gutshall Clinic of Chiropractic, P.C.                       | Missouri Valley Soccer Club                          | Robidoux Resident Theatre                                       | Tieman, Spencer, Holaday & Hicks, L.L.C.                |
| Gutzmer Veterinary Service                                  | Mod Podge Boutique and Design Studio                 | Rocky Mountain Chocolate Factory - Huntington Beach, California | Train Insane, L.L.C.                                    |
| H.T.A. Solutions, Inc.                                      | Moffett Nurseries, Inc.                              | Rocky Mountain Chocolate Factory - Laughlin, Nevada             | TransCanada Keystone Pipeline                           |
| Michael A. Habermehl, Inc.                                  | Money Matters Tax & Financial Services, Inc.         | Rocky Mountain Chocolate Factory - Lehi, Utah                   | Truss, L.L.C.   |
| Habiger West - McDonald's of St. Joseph                     | Monograms by Deatra                                  | Rocky Mountain Chocolate Factory - St. Joe L.L.C.               | Twilight Gardens  |
| Hair Studio   | Morton, Reed, Counts, Briggs & Robb L.L.C.           | Rocky Mountain Chocolate Factory - Troutdale, Oregon            | U.S. Bank   |
| N.R. Hamm Quarry, L.L.C..                                   | Mosaic Life Care                                     | Rocky Mountain Chocolate Factory - Vicksburg L.L.C.             | U.S. Bank Foundation, Inc.                              |
| Handy Laundries, Inc.                                       | The Moya Family Foundation                           | Roderick Sign Co., Inc.   | UMB Bank  |
| Hazelwood Industrial Sewing, Inc.                           | Mudjack Concrete L.L.C.                              | Dr. Rogers School of Percussion                                 | Uncle D's Sports Bar and Grill                          |
| Heartland Foundation  | Jerry and Linda Myers Shelter Insurance              | Rohrer's Wings and Webs   | Union Pacific Corporation FFEG                          |
| Herzog Contracting Corp.                                    | Mystical Light                                       | Rotary Club of St. Joseph - East                                | United Consumers Credit Union                           |
| Hi-Ho Bar & Grill   | James A. Nadolski, P.C. Attorney at Law              | The Runcie Club   | Valvoline Express Care                                  |
| Hillyard Industries   | National Beef Leathers, L.L.C.                       | Rupp Funeral Home   | Van-Am Tool & Engineering, L.L.C.                       |
| Hofheimer Charitable Trust                                  | Nestle Purina Petcare Company                        | St. Jo Frontier Casino  | Waldren/Kelly Family Trust                              |
| Holiday Inn Express   | Neuro-Ophthalmology Clinic                           |   |   |
| Michael S. Hollingsworth D.D.S. P.C.                        | Nodaway Valley Bank                                  |   |   |

Walker James Company L.L.C.  
A. W. Warren Trust  
Western Robidoux, Inc.  
Wyethwood Weavings  
Yogurtini Plaza, L.L.C.

*In Honor of:*

*Patti Burri*  
Bob '72 and Connie '72  
Wollenman

*Tracy Christie '79*  
Terry McKellar

*Stephanie Cline '01*  
Donna Jackson '74

*Steve Cox*  
Alex and Shelly '84 Perez

*Mr. and Mrs. Steve Cox*  
Allyn and Janice Donaubauer

*Steve Craig*  
Lisa Logan  
Mr. Robert G. Volkel and  
Mrs. Laurene B. Volkel  
The Volkel Family Donation Fund

*Kathy Crawford '92*  
Kelly Crawford

*Richard and Barbara Crumley*  
Bob '72 and Connie '72  
Wollenman

*Jeanne Daffron '75*  
Mel and Jo Eyberg

*LeeAnn Hicklin*  
Alex and Shelly '84 Perez

*Stena Hinkle*  
Rob and Victoria '98 Sample

*Diane Holtz*  
Jan Pray  
Jim and Carol Roever

*Charles '08 and Traci '08 Howell*  
David and Carol Howell

*Bradley Jackson '06*  
Donna Jackson '74

*Margaret Kulowski*  
Mary Keck

*Karen Quigley '92*  
Ross and Mary Shuman

*Stephanie Ray*  
Pat and Margaret O'Malley

*Dennis Rogers*  
John and Leslie '72 Reese

*Jeremiah Reeves*  
Lisa Logan

*Gordon and June Robaska*  
Anonymous

*Julia Schneider '67*  
Jim and Carol Roever

*Mary Shuman*  
Lee and Alice Osborn

*Mary Shuman's Presidency*  
(Ambassadors)  
Tim and Merry Burtner  
Steve and Jeannie Pitluck

*Kim Weddle '00*  
Jim and Carol Roever

*In Memory of:*

*Jay Adcox '75*  
Scott '78 and Edie Graham

*Sarah Barbosa*  
Ed and Mona Dastmalchian

*Steve Bennett '83*  
Patricia Bennett '80

*Bob Berger '60*  
Tom and Shirley Twombly

*Luella Buhman*  
Bob and Susie Willenbrink

*Donna Ceglenski*  
Pat Adams

*Angela Crumley*  
Rich and Barb Crumley  
Rodney and Karen '92 Quigley

*Anna Daniels*  
Bob and Susie Willenbrink

*Gary A. Dyer, M.D.*  
Eileen Dyer



*Joseph Friedman '39*  
Commerce Bank  
Marilyn Drannan  
Joe Gray '42  
Sharon L. Gray  
Neal and Tammy Kolchinsky  
Karen Levin  
Sadie Lund  
Wally and Peggy McDonald  
Jim and Carol Roever

*Richard, Paul and Gwen Funk*  
Richard Roberts and Judith Towse  
Roberts

*Helen Goff*  
Bob and Mary Helen '60 Stuber

*Mike, Jessica and Garret Grable*  
Carl, Molly and Nicole Sifers

*Rosemary Slater Harris and*  
*Joe Harris*  
Jim and Barb Harris

*Joseph D. Harris*  
Joanne Katz  
Kevin and Sheila Koenig  
Clark '52 and Dee Morin  
Madeleine Sanders  
William Sherlock  
Bob and Charlene Slater  
Charlie '81 and Diana Slater  
Sean and Joyce St. Clair  
Summit Truck Boddies L.L.C.  
Jean Waldron

*Solon Earl Haynes*  
Jim and Carol Roever

*Rob Hicklin*  
Scott '78 and Edie Graham

*Janice Hriso*  
Bob and Susie Willenbrink

*Herb '35 and Peggy Iffert*  
Joe '58 and Jean Mazur

*Norma King '70*  
Mel and Jo Eyberg



## Honor Roll of Donors

### *In Memory of:*

#### *Terry King*

Harry and Patricia Elder  
David and Anne Ferbert  
Gordon and Nell Mapley  
Alicia Otto  
Michael and Margaret Ann  
Pickerel  
Laura Sapp  
Eldon and Theresa Sudbeck  
Nate and Amanda Sudbeck  
Tony and Amber Sudbeck

#### *Sam and Maydell Laney*

Mark and Mary Margaret Laney

#### *Don Lillie*

Laura Buhman '94

#### *Edgar Little*

R. W. Keener & B. J. Keener  
Foundation

#### *John Little '87*

Jack and Nina Little

#### *Milton Litvak '38*

Faye Litvak

#### *Byrne, Tom, and Sheridan Logan*

Lisa Logan

#### *Bob Miriani*

Dorothy Newton Miriani

#### *Zachary Prescher*

Anonymous

#### *Gary D. Roades*

Ann Roades

#### *Betty Jane Roth*

Steve and Nancy Briggs

#### *Fred Sansone and Jeff Sansone*

Bill Scott '50 and Sherry Sansone  
Scott



#### *Lauren Scanlon*

Steve and Nancy Briggs  
Carlos and Carol Moya  
Jim and Carol Roever  
*First Ladies Dorsey Looney and  
Lauren Scanlon*  
Bob and Laurel Vartabedian

#### *Barbara Sprong*

Charlie '55 and Patti '55 Burri

#### *Thomas Thies*

Richard Roberts and Judith  
Towse Roberts  
Janice Yocum

#### *Elizabeth Thompson '06*

Larry '72 and Peggy Thompson

#### *Florence and Bob Ullery*

Terry McKellar

#### *Margaret R. Welsch*

Richard and Erika Anderson  
Joyce Brunke  
John and Jo Ann Christman  
Commerce Bank  
Paul '81 and Kris '83 Compton  
Pat '73 and Mary Conway

#### *Lisa Hancock*

Dan and Judy Hausman  
Dean '68 and Denise Kerns  
Mary Kieser  
Gertrude Lawson  
Robert and Mary Ann Litras  
Jim and Carol Roever  
Janet Schiesl  
Charles and Teresa Whetstone

#### *Alice Woodbury*

Mary Cornett

#### *Daniel T. Yurkovich*

Tom and Mary Bingaman

### *Other Tributes*

#### *I am thankful for Alex Schram and*

*Kari Schram*  
Steve and Rhonda Schram

#### *In celebration of the 50th wedding anniversary of Earl '97 and*

*Marylin '84 Huskamp*  
Taylor, Thompson & Hausman,  
L.L.C.

### *Matching Gift Companies*

Aegon Transamerica Foundation  
The Allstate Foundation  
Caterpillar Foundation  
Colgate-Palmolive Company  
The Dow Chemical Company  
Foundation  
DST Systems, Inc.  
ExxonMobil Foundation  
General Electric Foundation  
Hallmark Corporate Foundation  
Hormel Foods Corporation  
Charitable Trust  
Johnson & Johnson Family of  
Companies  
New York Life  
Olympus  
Pfizer Foundation  
Shell Oil Company Foundation  
Sprint Foundation  
Starbucks Coffee Company  
State Farm Companies  
Foundation  
Union Pacific Corporation  
Wells Fargo Foundation

# Ways to Give

*There are many ways you can make a difference through gifts to Missouri Western. From outright contributions to planned giving, there are many opportunities for you to get involved. As a public charitable organization, gifts to the Missouri Western State University Foundation are deductible at the highest limits allowed for federal income or estate tax purposes.*

## Cash Gifts

Cash contributions are the most frequent charitable gift. Checks should be made payable to Missouri Western State University Foundation. The most frequent contributions are to the Annual Fund.

## Gifts of Securities –

### Stocks, Bonds & Mutual Funds

Charitable gifts of stocks, bonds or mutual funds that have been held for at least one year and have appreciated offer special tax advantages. You will receive a tax deduction for the full market value of the gift, but you will not have to pay capital gains tax on the appreciated amount. If you sell depreciated stock and contribute the proceeds, you will receive both a tax deduction for the charitable gift and a deduction for the capital loss.

## Gifts of Real Estate

Donations of appreciated homes and other real property are entitled to an income tax deduction equal to the full value of the property and no tax on the capital gain. If debt-free property is donated, the gift is deductible at the property's appraised value. It may even be possible to make your gift of property now but still maintain the right to use the property. By making this gift now, rather than in your will, you can realize an immediate income tax deduction.

## Memorial Gifts

Any gift may be given in memory or honor of a friend or family member.

## Gifts-in-Kind

Tangible personal property can be given to support Missouri Western. These gifts may be eligible for a deduction of the item's fair market value, if the gift is related to the charitable purpose of the University. All personal property gifts must be approved by the Foundation.

## Corporate Matching Gifts

A matching gift program provided through your employer or board membership may allow you to increase the value of your gift. Many companies match charitable gifts made by their employees, retirees or board members.

## Deferred or Planned Gifts

Deferred gifts help insure Missouri Western's future. A deferred gift through an estate plan or life income gift offers you the ability to support Missouri Western but retain the income from those assets during your lifetime.

## Will or Revocable "Living" Trust

A bequest contained in a person's will or revocable "living" trust is the most common form of planned gift.

## Charitable Remainder Trust

This gift allows you to irrevocably place cash, securities or other property in a trust but keep a specified income for life. This can be done by an annuity trust or unitrust.

## Gifts of Life Insurance

Missouri Western can be named as primary or contingent beneficiary of a life insurance policy. Life insurance gifts are simple; just ask the insurance company for the appropriate forms to make the Foundation the owner and beneficiary of a policy. Gifts of a policy are tax deductible, as are future premium payments.

## Gifts of Retirement Plans

Naming Missouri Western as a primary or contingent beneficiary of a retirement plan (i.e. IRA, 401(k)) can benefit both Missouri Western and your estate. Your retirement account's plan administrator can help you designate Missouri Western as a beneficiary.

# Create a Legacy

If you would like to extend your support of Missouri Western to make a lasting impact, there are several gift arrangements to choose from. Check out the Foundation's website to find a gift that's right for you: [www.missouriwestern.edu](http://www.missouriwestern.edu), click on "Giving."

- Donate stocks
- Give retirement plan assets
- Arrange a charitable trust
- Use life insurance to make a gift
- Establish a will or trust and include Missouri Western

**Go to [missouriwestern.edu](http://missouriwestern.edu) and click on "Giving" to explore your options.**

## For more information:

Missouri Western State University Foundation  
4525 Downs Dr., Spratt Hall 111  
St. Joseph, Missouri 64507

(816) 271-5647

[www.missouriwestern.edu/foundation](http://www.missouriwestern.edu/foundation)







**Missouri Western State University Foundation**

4525 Downs Drive  
Spratt Hall Room 111  
St. Joseph, Missouri 64507

NON-PROFIT  
ORGANIZATION  
U.S. POSTAGE

**PAID**

ST. JOSEPH, MO 64507  
PERMIT NO. 32



*Foundation of Excellence*